

ASSAM POWER DISTRIBUTION COMPANY LTD.

BID DOCUMENT

FOR

1. Construction of 14 Km of new 11 KV Line with MVCC from 33/11 KV Burhapahar Sub Station to Kanchanjuri Tea Estate under Kaliabor Electrical Sub Division.
2. Construction of Terminal Equipments at 33/11 KV Burhapahar Sub Station for new 11 KV Line to Kanchanjuri Tea Estate under Kaliabor Electrical Sub Division
within the jurisdiction of Nagaon Electrical Circle, APDCL under SOPD 2021-22 Scheme”.

ON

“TURNKEY” MODE



SCHEME: SOPD 2021-22

NIT NO. CGM (PP&D)/APDCL/ SOPD 2021-22/11 KV Burhapahar-Kanchanjuri TE/15

Dtd: 08-12-2021

ASSAM POWER DISTRIBUTION COMPANY LIMITED (APDCL)
O/o Chief General Manager (PP&D), BijuleeBhawan, Paltanbazar, Guwahati-
781001

NOTICE INVITING TENDER

NIT No. CGM (PP&D)/APDCL/ SOPD 2021-22/11 KV Burhapahar-Kanchanjuri TE/15 Dtd: 08-12-2021

E-tenders, with validity up to 180 (One Hundred Eighty) days from the last date of bid submission, are hereby invited by the undersigned for:

1. Construction of 14 Km of new 11 KV Line with MVCC from 33/11 KV Burhapahar Sub Station to Kanchanjuri Tea Estate under Kaliabor Electrical Sub Division.
2. Construction of Terminal Equipments at 33/11 KV Burhapahar Sub Station for new 11 KV Line to Kanchanjuri Tea Estate under Kaliabor Electrical Sub Division within the jurisdiction of Nagaon Electrical Circle, APDCL under SOPD 2021-22 Scheme”.

The complete tender documents can be downloaded from our official website www.apdcl.org and also from <https://assamtenders.gov.in>. Bidders can download the Bidding Documents and commence preparation of bids to gain time. Download of bidding document is free of cost. However, bidders must deposit online non-refundable tender processing fee of **Rs. 10,000.00 (Rupees Ten Thousand) only** while online submission of tenders in <https://assamtenders.gov.in>.

All parties are requested to understand this BID DOCUMENT in detail in order to comply with APDCL's requirements including but not limited to the fees and deadlines, eligibility criteria, selection methodology, scope of work, and minimum technical standards.

The earnest money for the work is **Rs. 10,00,000.00 (Rupees Ten Lakhs) only**. EMD shall be deposited online at the time of submission of tender in <https://assamtenders.gov.in>. Any tender without EMD will be rejected outright.

Key Dates:

a)	Tender publishing and download start date & time:	08.12.2021	10:00 Hours
b)	Last date for submitting Pre-bid queries	13.12.2021	10:00 Hours
c)	Pre-Bid meeting date and time:	13.12.2021	12:00 Hours
d)	Bid submission start date and time:	15.12.2021	10:00 Hours
e)	Last date and time of Bid Submission:	21.12.2021	17:00 Hours
f)	Date & time of opening of Technical bid:	22.12.2021	14:00 Hours

The Company reserves the right to accept or reject any tender in part or in full or cancel/withdraw the Notice Inviting Tender without assigning any reason thereof whatsoever and in such case, no bidders/intending bidders shall have any claim arising out of such action.

For details, please visit www.apdcl.org and <https://assamtenders.gov.in>

S/d

Chief General Manager (PP&D), APDCL

CONTENTS

SL No	Item	Page No
1	Section I: Invitation for Bid (IFB)	2-4
2	Section II: Instruction to Bidders (ITB)	5-22
3	Section III: Qualifying Criteria and Document Checklist	23-28
4	Section IV: Scope of Work & BOQ of materials	29-33
5	Section V: General Conditions of Contract (GCC)	34-52
6	Section VI: Technical Specifications	53-176
7	Section VII: Forms of Bid	177-199
	Annexure-1 : Format for sending query to APDCL Annexure-2 : Format for Covering letter by the Single Bidder/Lead Partner of the Joint Venture for submission of bid Annexure-3 : Format for Joint Venture Agreement Annexure-4 : Format for Power of attorney from each partner of the Joint Venture in favour of the Lead Partner. Annexure-5 : Proforma of Bank Guarantee for Contract Performance Annexure-6 : Proforma of Extension of Bank Guarantee Annexure-7 : Proforma of Contract Agreement Annexure-8 : Format for submission of List of Ongoing and Completed Projects in 1) APDCL & other successor Companies of ASEB and 2) Outside the State of Assam. Annexure-9 : Format for summary of audited financial statements distinctly indicating the revenue heads and turnover for the last 3(three) consecutive financial years for each partner of the Joint Venture Annexure -10 : Format for submission of information regarding Bid Capacity. Annexure-11 : Format for certificate of Skilled Technical Manpower	

SECTION – I
INVITATION FOR BIDS
(IFB)

ASSAM POWER DISTRIBUTION CO. LTD.
PROJECT PLANNING & DESIGN

NIT No. CGM (PP&D)/APDCL/ SOPD 2021-22/11 KV Burhapahar-Kanchanjuri TE/15 ; Dtd: 08-12-2021

Name of the Work:-

1. Construction of 14 Km of new 11 KV Line with MVCC from 33/11 KV Burhapahar Sub Station to Kanchanjuri Tea Estate under Kaliabor Electrical Sub Division.
2. Construction of Terminal Equipments at 33/11 KV Burhapahar Sub Station for new 11 KV Line to Kanchanjuri Tea Estate under Kaliabor Electrical Sub Division within the jurisdiction of Nagaon Electrical Circle, APDCL under SOPD 2021-22 Scheme”.

IMPORTANT INFORMATION

SL No.	Event	Information to the Bidders	
1	Tender publishing and download start date & time:	08.12.2021	10:00 Hours
2	Last date for submitting Pre-bid queries	13.12.2021	10:00 Hours
3	Pre-Bid meeting date and time:	13.12.2021	12:00 Hours
4	Bid submission start date and time:	15.12.2021	10:00 Hours
5	Last date and time of Bid Submission:	21.12.2021	17:00 Hours
6	Date & time of opening of Technical bid	12.12.2021	14:00 Hours
7	Date & time of opening of Financial bid	To be intimated later	
8	Pre-Bid Meeting Address	Venue: O/o the Chief General Manager (PP&D), APDCL 6 th floor, Bijulee Bhawan, Paltanbazar, Guwahati-781001	
9	Tender Document	The complete Tender Documents can be downloaded free of cost from the APDCL's website www.apdcl.org , as well as E-tendering portal of GoA www.assamtenders.gov.in	
10	Estimated Cost of the Project	Rs. 4,76,62,227.00 (Rupees Four Crore Seventy Six Lakhs Sixty two Thousand Two Hundred Twenty Seven only)	
11	Tender Processing Fees	Rs. 10,000/- (Rupees Ten Thousand only). The Bidder must deposit non-refundable tender processing fees for the aforesaid amount through online mode at the time of submission of the E-tender. For further details regarding online payment of the tender processing fees, the online published tender documents may be referred.	
12	Bid Security/EMD	Rs. 10,00,000.00 (Rupees Ten Lakh) only The EMD must be submitted through online mode at the time of submission of the E-tender. Any tender without EMD will be rejected outright. For further details regarding online payment of the EMD, the online published tender documents may be referred.	
13	Address & contact details for future correspondences in this regard	O/o the Chief General Manager (PP&D), APDCL 6 th floor, Bijulee Bhawan, Paltanbazar, Guwahati-781001. Email ID: cgmppd@dcl@yahoo.com	

1. **Source of Fund: "SOPD 2021-22" Scheme.**
2. **Tender Processing fees & EMD:** As delineated above. The tender processing fees and EMD shall be deposited through online mode as per the provision explained above.
3. **Bid Validity:** The bid shall remain valid for a period of 180 days from the last date of bid submission. However, in exceptional circumstance, APDCL may solicit the Bidder's consent to an extension of the bid validity period. The request and responses thereto shall be made in writing or by Email.
4. The completion period for the Contract shall be the period as specified in Section V: GCC Sub-Clause 3.1.
5. The bidding will be conducted through the open competitive bidding procedures as per the provisions specified in the Bid. A Single Stage Two Envelope E-tendering Procedure to be adopted to carry out the tendering formalities against this tender in pursuant to Clause No. 4.1 under Section: ITB.
6. Bids must be submitted electronically through E-tender portal www.assamtenders.gov.in in two parts as Techno Commercial bid and Price bid. A copy of the Technical bid shall be submitted in a sealed envelope super scribing (a) Tender No. (b) Name of the bidder with full address. The submitted hardcopies shall be used for preservation purpose only. **Submission of Techno-commercial Bid in hard/paper form shall not be considered for evaluation purpose. Further, any document not found in the online uploaded copy, but furnished as a part of offline/hardcopy submission shall not be considered for evaluation purpose. Hence, the intending Bidders are advised to upload their techno-commercial bids carefully and completely.**
7. The detailed Qualifying Requirements (QR) are specified in the **Section IV: "Qualifying Criteria & Document Checklist"** of the Bidding Document.
8. Only those bidders found responsive in Part-I of Bid viz. Techno Commercial bid with adequate bid capacity shall be considered for opening of Price Bid. The date and time of opening of Part-II Bid (Price) shall be communicated to those bidders whose bids are qualified for opening.
9. The issue of this BID DOCUMENT does not imply that APDCL is bound to select a Bidder for the Project. APDCL reserves the right to cancel/withdraw this invitation for bids without assigning any reason and shall bear no liability whatsoever consequent upon such a decision.

----- *End of Section-I (IFB)* -----

SECTION – II
INSTRUCTION TO BIDDERS
(ITB)

Table of Contents

1.0	Introduction	
1.1	Preamble-----	07
1.2	General Instructions-----	07
1.3	General terms for Bidding-----	07
1.4	Eligibility of Bidder-----	08
1.5	Cost of Bidding-----	09
1.6	Payment of fees by Bidders-----	10
1.7	Bidders to inform itself fully-----	10
1.8	Study of APDCL's existing system-----	10
2.0	The Bidding Document	
2.1	Contents of Bidding Document-----	11
2.2	Clarifications on Bidding Document-----	11
2.3	Pre-bid Meeting-----	12
2.4	Amendments to Bidding Documents-----	12
3.0	Preparation of Bids	
3.1	Language of Bid-----	13
3.2	Documents comprising the Bid-----	13
3.3	Bid Forms-----	13
3.4	Bid Prices-----	13
3.5	Bid Currencies-----	13
3.6	Bid Security/Earnest Money Deposit (EMD)-----	14
3.7	Validity of the Bid-----	14
4.0	Submission of Bids	
4.1	Method for submission of Bid-----	15
4.2	Deadline for submission of Bids-----	15
4.3	Late Bids-----	15
4.4	Modification and withdrawal of Bids-----	15
5.0	Bid Opening and Evaluation	
5.1	Opening of Techno-Commercial Bid-----	16
5.2	Confidentiality-----	16
5.3	Clarification on Bids-----	16
5.4	Responsiveness of Technical Bid-----	16
5.5	Non-conformities, Errors and Omissions-----	17
5.6	Evaluation of Techno-Commercial Part-----	18
5.7	Opening of Financial Bid-----	18
5.8	Evaluation of Financial Bid-----	18
5.9	Abnormally Low Bids (ALBs)-----	18
5.10	Overall Techno-Commercial Evaluation-----	19
5.11	Purchase/Domestic preference-----	19
5.12	Employers' Right to Accept any bid, and Reject any or All bids-----	20
6.0	Award of Contract	
6.1	Award Criteria-----	20
6.2	Notification on Award-----	20
6.3	Performance Security-----	20
6.4	Additional Performance Security in case of ALBs -----	21
6.5	Signing the Contract Agreement-----	21
6.6	Fraudulent Practices and Corruption-----	22

1. INTRODUCTION

1.1 Preamble

This section of the bidding document provides the information necessary for bidders to prepare responsive bids, in accordance with the requirements of APDCL. It also provides information on bid submission, opening and, on contract award.

Further in all matters arising out of the provisions of this Bid or of the Bidding Documents, the laws of the Union of India shall be the governing laws and Hon'ble Gauhati High Court at Guwahati shall have exclusive jurisdiction.

1.2 General Instructions

1.2.1 All Bidders shall comply with the dates and amounts indicated in “**Section I: Invitation for Bid (IFB)**” of the BIDDOCUMENT.

1.2.2 All Bidders must be required to meet the Eligibility Criteria stipulated in Clause 1.4 under this Section of the BIDDOCUMENT.

1.2.3 The Bidders shall comply with and agree to all the provisions of this existing Section II of the BID DOCUMENT for various bidding considerations including but not limited to eligibility, costs, payments, information regarding APDCL systems, bid formats, bid submission and other considerations.

1.2.4 The Bidders shall be evaluated based on the norms and procedures laid out in Section III of this BIDDOCUMENT.

1.2.5 The Bidders shall be required to undertake and bid for the scope of work for the Project indicated in Section IV of this BIDDOCUMENT.

1.2.6 The Bidders shall comply with various terms and conditions provided in this BID DOCUMENT including but not limited to those provided in Section V of this BID DOCUMENT.

1.2.7 The Bidders are expected to examine all instructions, forms, terms, and specifications in the Bidding Document. Failure to furnish all information or documentation required by the Bidding Document may result in the rejection of the Bid.

1.3 General Terms for Bidding

1.3.1 The Bidders who wish to participate in online tenders will have to procure/shall have legally valid digital certificate as per Information Technology Act'2000 using which they can sign their electronic bids. Bidders who already have a Digital Certificate need not procure a new Digital Certificate.

1.3.2 All bids must be digitally signed. **In view of participation through Joint Venture mode, the E-bids must be digitally signed by the lead partner.**

1.3.3 Bids prepared by the Bidders and all correspondence and documents relating to the Bid exchanged by the Bidder and APDCL and its associates shall be written in the English language. Any printed literature furnished by the Bidder may be written in another language, provided that this literature is accompanied by an English translation, in which case, for purposes of interpretation of the Bid, the English translation shall govern.

- 1.3.4 If for any reason the Bid of any selected bidder is rejected or Letter of Intent issued to such selected bidder is rescinded, APDCL is empowered to take decisions for any of the following:
- i) Consider the next Lowest Evaluated Bid from qualifying Bidders; or
 - ii) Annul the entire bid process; or
 - iii) Take any such measure as may be deemed fit in the sole discretion of APDCL, as applicable.
- Decision of APDCL will be final and binding on all.
- 1.3.5 Technical bid submitted by the Bidders before the Bid Submission Deadline, shall become the property of the APDCL and shall not be returned to the Bidders.
- 1.3.6 APDCL may, at its sole discretion, ask for additional information/document and/ or seek clarifications from a Bidder after the Bid Submission Deadline, inter alia, for the purposes of removal of inconsistencies or infirmities in its Bid. However, no change in the substance of the Financial Bid shall be sought or permitted by APDCL.
- 1.3.7 APDCL may verify Bidder's technical and financial data by checking with Bidder's clients/ lenders/ bankers/ financing institutions/ any other person, as necessary.
- 1.3.8 The Bidders shall satisfy themselves, on receipt of the Bid Document, that the Bid Document is complete in all respects. Intimation of any discrepancy shall be given to the Tender Inviting Authority (TIA) for this Bid Document immediately. If no intimation is received from any Bidders on or before the date and time of the pre-bid meeting as notified in the Section I, then it shall be considered that the issued document, complete in all respects, has been received by the Bidder.
- 1.3.9 The Bid Document includes statements, which reflect the various assumptions arrived at by APDCL in order to give a reflection of the current status in the Bid Document. These assumptions may not be entirely relied upon by the Bidders in making their own assessments. The Bid Document does not purport to contain all the information each Bidder may require and may not be appropriate for all persons. Each Bidder should conduct its own investigations and analysis and should check the accuracy, reliability and completeness of the information in the Bid Document and obtain independent advice from appropriate sources.
- 1.3.10 All bank related documents must be submitted only from a Scheduled Bank as notified by the Reserve Bank of India (RBI).

1.4 Eligibility of Bidder

- 1.4.1 This Invitation for Bids, issued by APDCL is open to all firms (fulfilling the qualifying criterion mentioned herein) which can be a legal entity in the form of sole Indian proprietorship, a partnership firm set up under Indian Partnership Act, 1932, HUF, company registered under the Indian Companies Act, 1956 or a Limited Liability Partnership (LLP) registered under the Indian LLP Act, 2008, barring those bidders with whom business is banned by the APDCL.
- 1.4.2 The Bidder must not be debarred by any Procuring Entity under the State Government, the Central Government, Autonomous body, Authority by whatever name called under them.
- 1.4.3 Bids may be submitted by qualified individual firm or Joint Venture as given below:

- a) A single firm that on its own meets all the qualifying criteria as mentioned in the sub-Section: “**Technical Requirements**” and “**Financial Requirements**” under **Section III: Qualifying Criteria and Document Checklist** of this Bidding Document.
- b) A Joint Venture (JV) can be defined as legal association of two or more firms provided that one of the members of the joint venture shall be nominated as being partner in-charge (i.e. the “Lead partner”) and this authorization shall be evidenced by submitting a power of attorney signed by legally authorized signatories of all the members. Hence, the Joint Venture shall be represented to APDCL by the Lead partner.
- c) The Lead Partner shall be authorized to incur liabilities and receive instructions for and on behalf of any/all partners of the Joint Venture, and the entire execution of the contract, including payment, shall be done exclusively with the lead partner, provided otherwise requested by the Joint Venture in writing and agreed between APDCL and the Lead Partner.
- d) The Bidders, directly or indirectly shall not be a dependent agency of APDCL.
- e) The Bidder shall be wholly responsible for execution of the contract.
- f) In case of non-performance (slippage in milestones, scope & quality of work, discipline, etc. as assessed by APDCL) and/or bankruptcy of any of the partners, the lead bidder shall take necessary remedial action through addition/change of partner for the concerned role. The addition/change of partner for concerned role shall be with necessary prior approval of APDCL and shall be at no additional cost to the already agreed after of bidding for the project, failing which the next progressive payment, if applicable, will be held up. The addition/change of partner for concerned role shall be required to meet the Qualifying Criteria as detailed in the Qualifying Criteria and Document Checklist section.
- g) Sole bidder or any partners including lead partner (in case of Joint Venture) is not allowed to bid as partner of other bidders for the same bid. This will result in the disqualification of all Bids in which it is involved.
- h) Bidders willing to take part in the process of E-tendering are required to obtain Digital Signature Certificate (DSC) in the name of person who will sign the tender, from any authorized Certifying Authority (CA) under O/o the Controller of Certifying Authorities (CCA), Govt. of India. DSC is given as a USB e-Token.
- i) Any bidder willing to take part in the bidding process will have to be enrolled & registered with the Assam Government e-Procurement System (Tenders Assam portal, <https://www.assamtenders.gov.in>).

1.5 Cost of Bidding

The Bidder shall bear all costs associated with the preparation and submission of its bid including post-bid discussions, technical and other presentations etc., and the APDCL will in

no case be responsible or liable for these costs, regardless of the conduct or outcome of the bidding process.

1.6 Payment of Fees by Bidders

- 1.6.1 Tender processing fees and EMD shall be paid online during submission of bid via <https://www.assamtenders.gov.in>. A schematic guideline for the same has been provided along with the tender documents for reference of the bidders.
- 1.6.2 Any Bid not accompanied by a substantially responsive EMD shall be rejected by APDCL as non-responsive.
- 1.6.3 The cost of all stamp duties payable for executing the Bid Documents or Project shall be borne by the relevant Lead Partner.
- 1.6.4 No interest shall be paid to the Bidder on any amount submitted to APDCL, whether to be returned or not.
- 1.6.5 Deposition of Fees by the bidders as tender processing fees or EMD may be subject to any procedural changes in the bidding portal. In case of any such developments, the same will be communicated by APDCL in the bidding portal as well as APDCL website.

1.7 Bidders to inform itself fully

- 1.7.1 The Bidder shall make independent enquiry and satisfy itself with respect to all the required information, inputs, conditions (including site conditions) and circumstances and factors that may have any effect on its Bid. Once the Bidder has submitted the Bid, the Bidder shall be deemed to have examined the laws and regulations in force in India, the grid conditions, and fixed its price taking into account all such relevant conditions and also the risks, contingencies and other circumstances which may influence or affect the supply of power. Accordingly, the Bidder acknowledges that, on being selected as Successful Bidder, it shall not be relieved from any of its obligations under the Bid Document nor shall be entitled to any extension of time for commencement of supply or financial compensation for any reason whatsoever.
- 1.7.2 The Bidders shall particularly acquaint themselves with the technical requirements of APDCL's systems, operations, assets, equipment, statutory codes and standards.
- 1.7.3 The Bidder shall familiarize itself with the procedures and time frames required to obtain all Consents, Clearances and Permits required for implementation of the Project. APDCL shall have no liability to obtain any of the Consents, Clearances and Permits required for setting up the Project other than those covered under APDCL's conventional business.

1.8 Study of APDCL's existing system

- 1.8.1 APDCL shall, if required, share certain information for the benefit of the prospective Bidders. The intention of sharing the data by APDCL is to share information about its

existing resources to provide a tentative idea of the existing systems at APDCL only to provide a perspective of the Scope of Work.

- 1.8.2 The intending bidders are requested to physically survey/inspect the location or route and get themselves understood the scope of work by having discussion with the concerned field officials in order to reduce post Contract award contingencies. The requirement of any additional work/quantity for fulfilling the scope of work under the project but inadvertently left out in the BOQ may be intimated in the pre-bid meeting only. The cost of visiting the site shall be at the bidder's own expense.
- 1.8.3 The Bidder and any of its personnel or agents will be granted permission by APDCL to enter upon its premises and lands for the purpose of such inspection, but only upon the express condition that the bidder, its personnel and agents will release and indemnify APDCL and its personnel and agents from and against all liability in respect thereof and will be responsible for death or personal injury, loss of/or damage to property and any other loss, damage, costs and expenses incurred as a result of the inspection.
- 1.8.4 Bidders shall never publish /quote information gathered in this process, either in full or part. APDCL is entitled to claim compensation from any defaulting bidders.

2. BIDDING DOCUMENTS

2.1 Contents of Bidding Document

2.1.1 The Bidding Document includes the following Sections, which shall be read in conjunction with any amendment issued in accordance with sub-clause 2.4 of this section.

- Section I : Invitation for Bid(IFB)
- Section II : Instruction to Bidders(ITB)
- Section III : Qualifying Criteria and Document Checklist
- Section IV : Scope of Work & BOQ of materials
- Section V : General Conditions of Contract (GCC)
- Section VI : Technical Specifications
- Section VII : Forms of Bid

2.2 Clarifications on Bid Document

- 2.2.1 The Bidders may seek clarifications on this bid in writing as per the prescribed format (Annexure-1 of Section: VII) through email to reach APDCL on or before **10:00 Hrs. of 13-12-2021**. The Email shall be sent to **cgmppdapdcl@yahoo.com**
- 2.2.2 The Utility shall not be obliged to respond to any request for clarification received later than the above period.
- 2.2.3 APDCL may issue clarification only, at its sole discretion, which is considered reasonable by it.

- 2.2.4 Any such clarifications issued shall be made available in the official website of APDCL www.apdcl.org
- 2.2.5 Verbal clarification and information given by Employer or his employee(s) or his representative(s) shall not in any way be binding on Employer.
- 2.2.6 APDCL is not under any obligation to entertain/respond to suggestions made or to incorporate modifications sought for.

2.3 Pre-Bid Meeting

- 2.3.1 In order to provide response to any doubt regarding Bidding Documents or to clarify any issue arising out of it, a pre-bid meeting will take place at the venue and time specified in the Section I of this Bidding Document.
- 2.3.2 The bidder's designated representative(s) is/are invited to attend a pre-bid meeting. The purpose of the meeting shall be to clarify any issue regarding the Bidding Documents in general and the Technical Specifications in particular. The Bidder is requested, as far as possible to submit any question in writing, to reach the Employer not later than the period notified in the sub-clause 2.2 under this section.
- 2.3.3 Non-attendance at the pre-bid meeting will not be a cause for disqualification of a bidder.

2.4 Amendments to BIDDOCUMENT

- 2.4.1 At any time prior to the deadline for submission of bids, APDCL may, for any reason, whether at its own initiative or in response to a clarification requested by a prospective Bidder, modify the Bidding Document by issuance of amendment(s).
- 2.4.2 The amendment(s) shall be made available in E-tendering portal as well as in the official website of APDCL. Bidders are required to regularly check / visit the E-procurement web-portal and immediately acknowledge receipt of any such amendments, and it will be assumed that the information contained therein will have been taken into account by the Bidder in its bid.
- 2.4.3 APDCL shall not be responsible for any delay in receipt of the addendum/ modification/ errata and/ or revised document and receipt of the same by the Bidders. Late receipt of any addendum/ modification/ errata and/ or revised document will not relieve the Bidder from being bound by that modification or the Bid Submission Deadline.
- 2.4.4 In order to provide reasonable time to the Bidders to incorporate the modification into account while preparing their Bid, or for any other reasons, APDCL may, at its discretion, extend the deadline/ timeline for Bid submission.

3. PREPARATION OF BIDS

3.1 Language of Bid

- 3.1.1 The bid prepared by the Bidder and all correspondences and documents relating to the bid, exchanged by the Bidder and APDCL shall be written in the English language, provided that any printed literature furnished by the Bidder may be written in another language so long as accompanied by an English translation of its pertinent passages. Failure to comply with this may disqualify a bid. For purposes of interpretation of the bid, the English translation shall govern.

3.2 Documents comprising the Bid

- 3.2.1 The E-bid submitted by the bidder shall be in two envelope and shall comprise the following: -

Envelope I: - Relevant technical and commercial documents required to fulfill the eligibility criteria as specified under Section III: Qualifying Criteria and Document Checklist shall be submitted by the bidder on the E-tendering portal by the schedule date and time of submission of bids.

Envelope II: - Financial bid shall also be submitted electronically as per the prescribed format provided along with the tender documents.

- 3.2.2 Alternative (alternate technology/method/design/functionality or proposals with multiple options) Bids shall be rejected.

3.3 Bid Forms

- 3.3.1 The information and documents shall be prepared and submitted by the Bidders as per the enclosed formats in the Section VI of this bidding document. The forms must be completed without any alterations to the text, and no substitutes shall be accepted. All blank spaces shall be filled in with the information requested.

3.4 Bid Prices

- 3.4.1 The contract shall be for the whole works as described in **Section IV – Scope of Works & BOQ of materials** based on the priced Bill of Quantities submitted by the Bidder.
- 3.4.2 Items against which no price is entered by the Bidder will not be paid for by APDCL when executed and shall be deemed to be covered by the prices for other items.
- 3.4.3 All duties, taxes, and other levies payable by the Contractor under the Contract, shall be included in the rates and prices and the total bid price submitted by the Bidder.

3.5 Bid Currencies

- 3.5.1 Prices shall be quoted in Indian Rupees only.

3.6 Bid Security/Earnest Money Deposit (EMD)

- 3.6.1 The Bidder shall furnish as part of its bid, a bid security, for the amount as specified in this bid Document through online mode.
- 3.6.2 Any bid not accompanied by a bid security or an acceptable bid security shall be rejected by APDCL as being nonresponsive. The bid security of a joint venture must be in the name of all the partners/lead partner of the joint venture submitting the bid.
- 3.6.3 The bid security of a joint venture must be in the name of all the partners/lead partner in the joint venture submitting the bid.
- 3.6.4 The bid security of a bidder lying with APDCL, if any, in respect of other bids awaiting decision shall not be adjusted towards bid security required under this Bidding Documents.
- 3.6.5 The Bid Securities of the unsuccessful bidders at the techno-commercial evaluation stage shall be returned after opening of the price-bids against the said tender. However, for the responsive bidders found to be unsuccessful at the financial evaluation stage, the Bid Security shall be returned after signing of Contract Agreement and deposition of performance security by the successful bidder to the satisfaction of APDCL.
- 3.6.6 The successful Bidder shall be required to keep its bid security valid for a sufficient period till the performance security(ies) pursuant to ITB Clause 6.3 are furnished to the satisfaction of APDCL. The Bid Security of successful Bidder shall be released upon the signing of Contract Agreement as well as submission and acceptance of the Performance Security to the satisfaction of APDCL.
- 3.6.7 No interest shall be payable by the Employer on the above Bid Security.
- 3.6.8 The Bid Security may be forfeited–
 - 3.6.8.1 If the Bidder withdraws its bid during the period of bid validity specified by the Bidder in the Bid Form; or
 - 3.6.8.2 In case of a successful bidder; if the bidder fails within the specified time limit-
 - i) to sign the Contract Agreement, in accordance with ITB Clause 6.4or,
 - ii) to furnish the required performance security(ies), in accordance with ITB Clause 6.3 and/or to keep the bid security valid as per the requirement of ITB Sub-Clause 3.6.6.

3.7 Validity of the Bid

- 3.7.1 Bids shall remain valid for the period of **180 (one hundred eighty) days** from the last date of bid submission. A bid valid for a shorter period shall be rejected by the APDCL as being non-responsive.
- 3.7.2 In exceptional circumstance, APDCL may solicit the Bidder's consent to an extension of the bid validity period. The request and responses thereto shall be made in writing or by email.

4. SUBMISSION OF BIDS

4.1 Method of submission of Bid

The procedure for bid submission to participate in this E-tender has been delineated as follows: -

- 4.1.1 The technical and financial bids must be submitted through online mode only at <https://assamtenders.gov.in> on or before the Bid Submission Deadline. The Documents to be uploaded shall be properly scanned and duly signed wherever required. All required documents as per Document Checklist must be attached as a soft copy during technical bid submission. The price bid should distinctly indicate the following components - Quoted price with clear differentiation of Taxes and Duties. The bidders are to quote FIRM rates showing break up of all taxes and duties in the 'Schedule of Price'.
- 4.1.2 Bidders must make online deposit of tender processing fee of **Rs. 10,000.00 (Rupees Ten Thousand)** only while online submission of tenders in <https://assamtenders.gov.in>.
- 4.1.3 Bidders must make online deposit of EMD (Earnest Money Deposit) of **Rs. 10,00,000.00 (Rupees Ten Lakh)** only while online submission of tenders in <https://assamtenders.gov.in>.

4.2 Deadline for Submission of Bids

Bids must be submitted in the E-tendering portal within the stipulated date and time specified in the Section I: IFB of the Bidding Document. As the mode of submission is online, the prospective bidders are recommended to submit their bids sufficiently advance in time to avoid any last hour rush.

4.3 Late Bids

Since the bidder has to submit bids online on E-tendering portal, so bidder will not be able to upload tender after due time for bid submission on the last date of bid submission.

4.4 Modification and Withdrawal of Bids

- 4.4.1 The Bidder may modify or withdraw its bid after submission prior to the deadline prescribed for bid submission.
- 4.4.2 However, no bid shall be withdrawn, substituted, or modified after the expiry of bid submission period as specified in the tender.

5. BID OPENING AND EVALUATION

5.1 Opening of Techno-Commercial Bid

- 5.1.1 The Employer will open the Techno – Commercial Part online on the scheduled time and date as specified in the NIT. The bids shall be opened in the presence of the Bidders' authorized representatives who choose to be present, enabling them to watch the proceedings.
- 5.1.2 The Bids shall be deemed to be under consideration immediately after they are opened and confirmation or receipt of the Tender Processing Fee and Bid Security, and until an official intimation of award or rejection is made by APDCL to the Bidders.
- 5.1.3 APDCL shall prepare the summary of the bid opening in the form of Bid Opening Statement including the information of accepted bids and upload the same in the E-tendering portal to carry forward the tendering process to the Techno-Commercial Evaluation stage.
- 5.1.4 APDCL shall then separately evaluate the Bids with respect to the Eligible Criteria, sufficiency of the submission, as well as other parameters outlined in this BID DOCUMENT.

5.2 Confidentiality

- 5.2.1 Information relating to the examination, evaluation, comparison and recommendation of contract award, shall not be disclosed to Bidders or any other persons not officially concerned with such process.
- 5.2.2 Any attempt by a Bidder to influence APDCL in the examination, evaluation, comparison, and post qualification of the Bids or Contract award decisions may result in rejection of the Bid of that Bidder.
- 5.2.3 If any Bidder, from the time of opening the Technical Bids to the time of Contract award, wishes to contact APDCL on any matter related to the bidding process, it should do so in writing.

5.3 Clarification on Bids

- 5.3.1 To assist in the examination, evaluation, comparison and post-qualification of the Bids, APDCL may, at its discretion, ask any Bidder for a clarification of its Bid. Any clarification submitted by a Bidder that is not in response to a request by APDCL shall not be considered. APDCL's request for clarification and the response shall be in writing. No change in the prices or substance of the Bid shall be sought, offered, or permitted, except to confirm the correction of arithmetic errors discovered by APDCL in the evaluation of the Financial Bids.

5.4 Responsiveness of Technical Bid

- 5.4.1 APDCL's determination of the responsiveness of a Technical Proposal is to be based on the contents of the Technical Proposal itself.
- 5.4.2 A responsive Technical Proposal is one that conforms to all the mandatory requirements, terms, conditions, and specifications of the Bidding Document

without material deviation, reservation, or omission. A material deviation, reservation, or omission is one that:

- a) does not meet all the Minimum Technical Specifications; or
- b) affects the scope, quality, or performance of the Solution; or
- c) limits or is inconsistent with the BID DOCUMENT, APDCL's rights or the Bidder's Obligations; or
- d) If rectified would unfairly affect the competitive position of other Bidders presenting responsive Technical Proposals.

5.5 Non-Conformities, Errors, and Omissions

- 5.5.1 Provided that a Technical Bid is substantially responsive, APDCL may waive any non-conformity or omission in the Bid that does not constitute a material deviation.
- 5.5.2 Provided that a Technical Bid is substantially responsive, APDCL may request that the Bidder submit the necessary information or documentation, within a reasonable period of time, to rectify nonmaterial, nonconformities or omissions in the Technical Bid related to documentation requirements. Such omission shall not be related to any aspect of the Price Bid. Failure of the Bidder to comply with the request may result in the rejection of its Bid.
- 5.5.3 Provided that the Technical Bid is responsive, APDCL will correct arithmetical errors during evaluation of Price bids on the following basis:
 - a) if there is a discrepancy between the unit price and the total price that is obtained by multiplying the unit price and quantity, the unit price shall prevail and the total price shall be corrected, unless in the opinion of APDCL there is an obvious misplacement of the decimal point in the unit price, in which case the total price as quoted shall govern and the unit price shall be corrected;
 - b) if there is an error in a total corresponding to the addition or subtraction of subtotals, the subtotals shall prevail, and the total shall be corrected;
 - c) if there is a discrepancy between words and figures, the amount in words shall prevail. However, where the amount expressed in words is related to an arithmetic error, the amount in figures shall prevail subject to (a) and (b) above.
 - d) Except as provided in (a) to (c) herein above, APDCL shall reject the Financial Bid if the same contains any other computational or arithmetic discrepancy or error.
- 5.5.4 If the Bidder that submitted the Lowest Evaluated Bid does not accept the correction of errors, its Bid shall be disqualified, and its Bid Security shall be forfeited.
- 5.5.5 If the price of any item is kept blank the highest rate quoted among the techno-commercial qualified bidders will be loaded for evaluation purpose. However, if the bidder happens to be L-1 then rate against the item which the bidder has kept blank will be awarded as zero i.e. he will have to execute the work without any financial involvement.

5.6 Evaluation of Techno-commercial part

- 5.6.1 APDCL shall evaluate the bidders based on the Qualifying criteria set forth in the Section III of the Bid Document.

5.7 Opening of Financial Bid

- 5.7.1 After completion of the technical evaluation, APDCL shall intimate the successful bidders for opening of Financial Bids of the responsive bidders. No objection/request from bidders in respect of evaluation of technical bids shall be entertained by APDCL after intimation in respect of opening of price bids is sent to the technically qualified bidders.
- 5.7.2 Representatives of Qualifying Bidders may be present during opening of the Financial Bids of the Qualifying Bidders at the specified date and time as intimated.
- 5.7.3 The prices and details as may be read out during the price bid opening and recorded in the Bid Opening Statement would not be construed to determine the relative ranking amongst the Bidders, or the successful Bidder, and would not confer any right or claim whatsoever on any Bidder.

5.8 Evaluation of Financial Bids

- 5.8.1 The Financial Bids will be examined to determine whether they are complete, whether any computational errors have been made and whether the bids are generally in order.
- 5.8.2 The Financial bids containing any arithmetic errors shall be evaluated in pursuant to Clause 5.5.3 under this section.
- 5.8.3 The quoted price of the responsive bidders shall be accepted/rejected in conformity to the clause 5.9 under this section.

5.9 Abnormally Low Bids (ALB)

- 5.9.1 An abnormally Low Bid is one in which the Bid price, in combination with other elements of the Bid, appears to be so low that it raises concerns as to the capability of the Bidder to perform the contract for the offered price.
- 5.9.2 For the purpose of identification and dealing with the ALBs, the MD, APDCL shall act as ex-officio Chairman of the Tender Evaluation Committee. The Committee shall undertake the following three-stage review process to check the possibility of an ALB by a potential successful bidder and take necessary action, as deemed fit. The decision of the Committee shall be conclusive and binding on all.
- i. identify abnormally low costs and unit rates by comparing them with the APDCL estimate or other substantially responsive bidders, or recently awarded similar contracts;
 - ii. clarify and analyze the Bidder's resource inputs and pricing, including overheads, contingencies and profit margins ;and
 - iii. decide whether to accept or reject the Tender.
- 5.9.3 The ALBs shall be identified using any of the following 2(two) methodologies, as applicable:

When Estimated Cost is disclosed:

In this case, the ALB shall be identified based on the comparison with the Estimated Cost of the Project. The bids with quoted price below 10% (ten percent) of the Estimated Cost shall be treated as ALB by the Committee.

When Estimated Cost is not disclosed:

In this event, the Committee shall resort to a statistical approach in which first the Average Bid value shall be calculated among the substantially responsive bidders. Subsequently, the bids with quoted price found to be lower than 10% of the calculated average value shall be identified as ALBs.

- 5.9.4 Once a potential ALB has been identified, the Committee will seek a written explanation from the bidder of the reasons for the offered Tender price, including a detailed price analysis, proposed methodology, schedule, and allocation of risks and responsibilities. This may also include information regarding the economy of the manufacturing process; the services to be provided, or the construction method to be used; the technical solutions to be adopted; and any exceptionally favorable conditions available to the bidder for the works, equipment or services proposed.
- 5.9.5 Failure to furnish the required information against point 5.9.4 above within the stipulated time period will lead to the rejection of the bidder. In that case, the Committee will resort to the next lowest ranked bidder and reiterate the process, in case that bidder also happens to come under ALB.
- 5.9.6 On receiving the Bidder's justification, the Committee will meticulously examine the information provided by the bidder while taking into account all the relevant evidences produced in response to the request for clarification.
- 5.9.7 After examining the explanation given and the detailed price analyses presented by the bidder, the Committee may at its sole discretion:
- i) accept the Tender subject to requiring the bidder to submit an Additional Performance Security in pursuant to the Clause 6.3.2 under this section to protect the Employer from any financial loss in the event of default of the successful bidder under the contract; or
 - ii) reject the Tender, if the evidence provided does not satisfactorily account for the low Tender price and make a similar determination for the next lowest ranked bid, if required.

5.10 Overall Techno-commercial Evaluation

The techno-commercially responsive Bidder with the acceptable lowest total quoted prices (inclusive of all taxes) i.e. the L1 bidder shall be the Successful Bidder.

5.11 Purchase/Domestic preference

No preference shall be given to any bidder.

5.12 Employer's Right to Accept Any Bid, and to Reject Any or All Bids

APDCL reserves the right to accept or reject any bid, and to cancel / annul the bidding process and reject all bids at any time prior to contract award, without thereby incurring any liability to the Bidders for which the Employer shall keep record of clear and logical reasons properly for any such action / recall of bidding process. In case of cancellation / annulment, bid securities, shall be promptly returned to the Bidders.

6. AWARD OF CONTRACT

6.1 Award Criteria

- 6.1.1 APDCL will award the contract to the successful Bidder (also referred to as the L-1 Bidder) whose bid has been determined to be substantially responsive and to be the lowest evaluated bid, further acceptable as per the clause 5.9 under this section.
- 6.1.2 In the event if two or more bidders offering the same Bid Price, the Employer shall identify the bidder for award of contract on the basis of (a) highest available bid capacity, (b) Volume of similar nature of works executed during any one of the last 5 years by the bidder as prime contractor and (c) Average Annual Turnover of the Bidder during the last 3(three) consecutive FYs (2018-19, 2019-20, 2020-21)
- 6.1.3 The contract shall not be awarded to more than one bidder by splitting the work.

6.2 Notification on Award

- 6.2.1 Prior to the expiration of the period of Bid validity, APDCL shall notify the successful Bidder, in writing, that its Bid has been accepted and offer the Letter of Intent (LOI).
- 6.2.2 Within 10 (ten) days of the receipt of letter of intent (LOI) from APDCL, the successful Bidder shall furnish the Performance Security in pursuant to the clause no. 6.3 below, as per the proforma given in Annexure 5 under Section VII.
- 6.2.3 Failure of the successful Bidder to submit the above-mentioned Performance Security or convey the acceptance of the LOI shall constitute sufficient grounds for the annulment of the LOI and forfeiture of the Bid Security. In that event, APDCL may resort to the next successful Bidder whose offer is responsive and is determined by APDCL to be qualified to perform the project satisfactorily.
- 6.2.4 The bidder shall be offered the Letter of Award (LOA) after submission of the LOI Acceptance Letter and furnishing and acceptance of the Performance Security to the satisfaction of APDCL in pursuant to clause 6.3.
- 6.2.5 Until a formal Contract is prepared and executed, the Letter of Award (LOA) shall constitute a binding Contract.

6.3 Performance Security

- 6.3.1 The successful bidder shall have to deposit the Performance Security in the shape of Bank Guarantee of nationalized bank or scheduled bank of RBI having their regional office in Assam or at least a branch office at Guwahati (in case of those, whose regional office is not located in the state of Assam) with a certificate from the Bank

to the effect that the verification or any confirmation regarding the BG issued by the bank can be taken up with the Branch office at Guwahati pledged in favour of "ASSAM POWER DISTRIBUTION COMPANY LIMITED." as per proforma for an amount equivalent to 10% (ten percent) of the contract value of the order. The Performance Security shall be furnished to the CGM (PP&D), APDCL along with the acceptance of Letter of Intent (LOI), valid for a period of 60(sixty) days beyond the stipulated date of completion of the Project as per LOI/LOA.

Further, a Performance Bank Guarantee (PBG) for an amount equivalent to 10% of the Contract value shall be furnished after successful completion and commissioning of the Project covering the period of 1(one) month beyond the warranty period of 60(sixty) months. The earlier BG i.e., the Performance Security shall be released on submission and acceptance of the 2nd BG i.e. Performance Bank Guarantee.

In case the successful bidder furnishes a Performance Bank Guarantee for a shorter duration (not less than 18 months) then it shall be the sole responsibility of the successful bidder to get the Performance Bank Guarantee extended at least three months before the expiry date in order to maintain the total validity period as mentioned in the foregoing paragraph, failing which the payment against the subsequent progressive bills may be suspended.

If supplier fails or neglect to perform any of his obligations under the contract, the APDCL shall have the right to forfeit in full or in part at its absolute discretion the performance security deposit furnished by the contractor. No interest shall be payable on such deposits. Detail order will be issued on receipt of acceptance of LOI and Performance security deposit. The performance security of a joint venture shall be in the name of **Lead Partner** of the joint venture.

6.4 Additional Performance Security in the event of ALB

In the event that an Abnormally Low Bid has been accepted for award of contract, the successful bidder shall be required to submit an additional Performance Security along with the regular Performance Security for an amount calculated as under:

- i) If the Bid Price offered by the shortlisted Bidder is lower than 10% but up to 20% of the estimated Project cost, then the Additional Performance Security shall be calculated @ 5% of the Contract Price.
- ii) If the Bid Price offered by the shortlisted Bidder is below 20% of the estimated Project cost, then the Additional Performance Security shall be calculated @ 15% of the Contract Price.
- iii) The additional Performance Security shall be treated as part of the Performance Security and shall be valid for a period coextensive with the Performance Security viz. 60(sixty) days beyond the date of completion of the project.
- iv) Non-submission of the additional Performance Security shall constitute sufficient ground to reject the bid and similar assessment pursuant to clause 1 will be made for the next ranked bidder.

6.5 Signing the Contract Agreement

- 6.5.1 The successful bidders shall have to enter into an agreement with APDCL within 10 (ten) days from the date of issue of detailed work order (LOA) failing which the LOA shall be rescinded without any further communication from APDCL end.
- 6.5.2 The successful Bidder shall sign on the Contract Agreement with seal on each page, date as per the prescribed format provided in Annexure 7 under Section VII.

6.6 Fraudulent practices and Corruption

6.6.1 It is the APDCL's policy that requires the Bidders, suppliers, and contractors under the contract to observe the highest standard of ethics during the procurement and execution of such contracts. In pursuance of this policy, APDCL defines, for the purpose of this provision, the terms set forth below as follows:

- (i) "corrupt practice" is the offering, giving, receiving or soliciting, directly or indirectly, of anything of value to influence improperly the actions of another party;
- (ii) "fraudulent practice" is any act or omission, including a misrepresentation, that knowingly or recklessly misleads or attempts to mislead, a party to obtain a financial or other benefit or to avoid an obligation;
- (iii) "collusive practice" is an arrangement between two or more parties designed to achieve an improper purpose, including to influence improperly the actions of another party;
- (iv) "coercive practice" is impairing or harming, or threatening to impair or harm, directly or indirectly, any party or the property of the party to influence improperly the actions of a party;
- (v) "obstructive practice" is
 - (a) deliberately destroying, falsifying, altering or concealing of evidence material to the investigation or making false statements to investigators in order to materially impede a Employers' investigation into allegations of a corrupt, fraudulent, coercive or collusive practice; and/or threatening, harassing or intimidating any party to prevent it from disclosing its knowledge of matters relevant to the investigation or from pursuing the investigation;
 - or
 - (b) acts intended to materially impede the exercise of the APDCL's inspection and audit rights.

6.6.2 APDCL will reject a proposal for award if it determines that the bidder recommended for award has, directly or through an agent, engaged in corrupt, fraudulent, collusive, coercive or obstructive practices in competing for the contract in question;

6.6.3 APDCL will sanction a firm or individual, including declaring ineligible, either indefinitely or for a stated period of time, to be awarded a contract if it at any time determines that the firm has, directly or through an agent, engaged in corrupt, fraudulent, collusive, coercive or obstructive practices in competing for, or in executing, a contract; and

6.6.4 APDCL will have the right to require that the provision be included in Bidding Documents and in contracts, requiring Bidders, suppliers, and contractors and their sub-contractors, if any to permit the Employer to inspect their accounts and records and other documents relating to bid submission and contract performance and to have them audited by auditors appointed by the Employer.

-----**End of Section II (ITB)**-----

**Section III:
Qualification Criteria
&
Document Checklist**

1. Qualifying Criteria and Document Checklist

The Eligibility Criteria described below shall determine the Bidder's Qualification:

- 1.1** Bids may be submitted by qualified individual firm or Joint Ventures of firms provided they can be classified as one of the following:
- 1.1.1 A single firm that on its own meets all the qualification requirements as mentioned in the Section- "Technical Requirements" and "Financial Requirements" below.
 - 1.1.2 A Joint Venture (JV) can be defined as association of two or more firms in which all such firms shall be jointly and severally bound to the Employer for the fulfillment of the provisions of the Contract and shall designate one of such firms to act as a leader with authority to bind the joint venture. The composition or the constitution of the joint venture shall not be altered without the prior written consent of the Employer.
 - 1.1.3 No bidder, either JV partners or single bidder, who is blacklisted or given a "Stop Deal" notice by any of the Government of ASSAM/ Government of India Departments, Agencies, or Public Sector Undertakings (PSU) including APDCL, can take part in the bid.
 - 1.1.4 APDCL may assess the capacity and capability of the bidder, to successfully execute the scope of work covered under the contract within stipulated completion period. This assessment shall inter-alia include (i) document verification; (ii) bidders work/manufacturing facilities visit; (iii) manufacturing capacity, details of works executed , works in hand, anticipated in future & the balance capacity available for present scope of works; (iv) details of plant and machinery, manufacturing and testing facilities, manpower and financial resources; (v) details of quality systems in place; (vi) past experience and performance; (vii)customer feedback; (viii) banker's feedback etc. Utility/Owner reserves the right to waive minor deviations if they do not materially affect the capability of the bidder to perform the contract.

1.2 Technical Requirements

Bid shall be submitted by an individual firm or Joint Venture of firms who shall meet the following Technical requirements:

- 1.2.1 The bidder shall be a single Indian legal entity in the form of sole proprietorship, or partnership firm set up under Indian Partnership Act, 1932, or HUF, or company registered under the Indian Companies Act, 1956 or a Limited Liability Partnership (LLP) registered under the LLP Act, 2008 and necessary supporting documents for the same must be submitted by the bidder along with the technical bid.

- 1.2.2 The bidder must be registered in the **Contract Management System (CMS)** portal of APDCL and shall furnish the Provisional/Final Registration Certificate at the time of bid submission.
- 1.2.3 The bidder must have valid Electrical Contractor's and Supervisor's License (HT minimum up to 33 KV) issued by any Licensing Authority of Govt. of Assam. In case, the bidder does not have the licenses from the Licensing Authority of Govt. of Assam but has valid licenses from other Licensing Authority under the Electricity Act 2003, the bidder will have to obtain the same from the Licensing Authority of Govt. of Assam in case of award of contract.
- 1.2.4 The bidder must have the experience of **successful execution of complete installation and commissioning of associated terminal equipment's at substation and consumer end wherever applicable** under a single contract during the last 5 years as on the date of opening of techno-commercial bid and the same must be in satisfactory operation for **at least 1 (one) year**.
- 1.2.5 **For MVCC, the bidder shall satisfy one of the following qualifying Criteria:**
- a) The bidder shall either have the experience of successful execution or ongoing works of min 1(one) KM 11KV MVCC line during the last 5 years supported by work order, completion certificate and performance certificate issued from an officer not below the rank of DGM/CEO/ Superintending Engineer of a Public Utility, clearly mentioning the date of commissioning of the MVCC.
In addition to the above, the bidder must also comply with clause no 1.2.4 (C) & (D).
 - b) The bidder is necessitated to submit a copy of the Notarized Agreement between the Bidder and the OEM of Medium Voltage Covered Conductor (MVCC) guaranteeing back to back technical service and support for the supply, installation and commissioning of the MVCC up to 60(sixty) months from the date of successful completion and commissioning of the project along with the bid. Both of the parties viz. the bidder and the OEM shall be jointly and severally responsible for execution of the work related to MVCC.
 - c) The bidder shall execute the Agreement with an OEM approved by APDCL or any other public utility for MVCC having all the necessary Type Test Reports and desired quality of material as per APDCL standard requirement. Further, the OEM must meet the minimum requirement of **supply of 20(twenty) KM MVCC** and successful operation as well as satisfactory performance of same for at least 1(one) year during the last 5(five) years from the last date of submission of bid. This shall be supported by documentary evidence from an officer of a public utility not below the rank of DGM/CEO/ Superintending Engineer.
- 1.2.6 The OEM of MVCC must have experience of supply of minimum 20(twenty) KM MVCC in any Public Utility during the last 3(three) years and successful operation and satisfactory performance of the same for a minimum of 1(one) year.

- 1.2.7 The experience certificate furnished against point 1.2.4 above must be from an officer not below the rank of **CEO/DGM/Superintending Engineer** of electrical utilities within India.
- 1.2.8 The bidder must furnish the GTP along with the necessary type test report of the all major terminal equipments and line materials at the time of online submission of bid. However, in case the bidder is unable to upload all the relevant documents due to some technical reason, the bidder must invariably upload an undertaking stating that the GTPs & type test report of all the major materials as stipulated in the bid document shall be furnished at the time of hardcopy submission of bid. Failure to submit the said documents shall be treated as a major technical deviation and may lead to rejection of the bidder.
- 1.2.9 The bids submitted by the bidders shall be rejected, if-
- a) If any milestones of an ongoing project of APDCL wherein the bidder is involved, has not been completed on time; or
 - b) If any of the projects awarded to the bidder has not been completed within the scheduled project completion period and the reason for such delay is solely because of fault of contractor or reasons attributed to him/her.

1.3 Financial Requirements

Bid shall be submitted by an individual firm or consortium of firms who shall jointly meet the following financial requirements:

- 1.3.1 Minimum Average Annual Turnover (MAAT) for the last 3(three) consecutive financial years 2018-19, 2019-20, 2020-21 of the bidder shall be at least **7.10 Crores** and must be certified by a registered Chartered Accountant. This shall be supported by copy of audited balance sheet for the said years along with the subsequent income tax return statements.
- 1.3.2 In case of Joint Venture bids, the figures against Average Annual Turnovers for each Joint Venture partners shall be added together to determine the bidder's compliance with the minimum average turnover requirement against the tender. However, the lead partner must meet **minimum 40% of the MAAT** whereas each of the individual partners must meet at **least 25% of the MAAT**.
- 1.3.3 Be it a single bidder or a Joint Venture, Net Worth of all the bidders for last three (3) audited financial years i.e. or 2018-19, 2019-20 and 2020-21(CA certified) shall be positive. Net worth means the sum of total of paid up capital and free reserves (excluding reserves created out of revaluation) reduced by aggregate value of accumulated losses (including debit balance in profit and loss account for current year) and in tangible assets.

1.4 Bid Capacity

Bidders fulfilling the qualifying criteria specified against Technical & Financial requirements above will be evaluated against their available Bid Capacity. They will be treated responsive only if their available bid capacity at the time of bidding is more than the estimated cost of the project. The available capacity will be calculated as under:

Assessed available bid capacity = (A×N×2 - B)

Where,

A = Maximum value of Electrical works executed in any one year during the last five consecutive years (updated to the price level of the year as indicated in Annexure 10(A), rate of inflation may be taken as 10% per year taking into account the completed as well as works in progress).

N = Number of years prescribed for completion of the works for which bids are invited. (Value of N=1/2 up to 6 Months & N=1 above 6 Months)

B = Value (updated to the price level) of existing commitments and ongoing works to be completed during period of completion of works for which bids are invited. This shall be supported by an affidavit as per the format indicated in the Annexure 10(B) along with all the relevant supporting documents mention therein.

Please note that, the prospective bidder shall furnish offered price(s) where the bidder has been awarded Letter of Intent (LOI) in the ongoing tendering process in APDCL and its successor companies. This value shall be taken into account for assessment of the 'B' value.

N.B The statement showing the value of existing commitments /ongoing works as well as remaining period of completion against each of the works shall be countersigned by the Engineer in charge, not below the rank of **CEO/DGM/Superintending Engineer** of electrical utilities.

- APDCL reserves the right to carry out the Bid Capacity assessment of the Bidders and the owner's decision shall be final and binding to the bidder.
- Even though the bidders meet the above qualifying criteria, they are subject to be disqualified if they have:
 - Made misleading or false representations in the forms, statements and enclosures submitted as a proof of the qualification requirements; and/or
 - Record of poor performance such as abandoning the work, rescinding of contract for which the reasons are attributed to the non-performance of the contractor, consistent history of litigation awarded against the Applicant or financial failure due to bankruptcy. The rescinding of contract of a Joint Venture on account of reasons other than non-performance, such as most experience partner of Joint Venture pulling out, court directions leading to breaking up of a Joint Venture before the start of work, which are not attributable to the poor performance of the contractor will, however, not affect the pre-qualification of the individual partners.

1.5 Document Checklist:

S/N	Attachment	Form of Submission	To be submitted by the Single Bidder / Lead partner of JointVenture	To be submitted by all other partners in case of a JV
1.	Bid submission covering letter	On Official Letter Head of the Single bidder/Lead partner signed by all JV partners in case of a JV (as per ANNEXURE-2)	√	
2.	EMD	As mentioned in NIT	√	
3.	Tender Processing Fees	As mentioned in NIT	√	
4.	Notarized Joint Venture Agreement entered amongst all Members of the Bidding partners.	Non-judicial stamp paper of Rs. One Hundred only.	√	
5.	Notarized Power of Attorney in favor of the Lead partner of the JV signed by all the JV partners.	Non-judicial stamp paper of Rs. One Hundred only.		√
6.	Notarized Power of Attorney by Lead partner of JV authorizing an Individual designated representative for the joint venture.	Non-judicial stamp paper of Rs. One Hundred only.	√	
7.	List of all work orders and relevant Experience Certificates establishing the Bidder's eligibility in pursuant to point 1.2.4 & 1.2.5 under this section.	Work orders shall be accompanied by the corresponding Performance certificate clearly mentioning all the details as per point 1.2.4 & 1.2.5 on concerned utility's official letter head. (refer to Annex. 8)	√	√
8.	CA certified company balance sheet of last 3 (three) consecutive financial years i.e. 2018-19, 2019-20 and 2020-21 distinctly indicating the Net Worth, Revenue heads and Turnover corresponding to sole bidder/each individual partners of the JV	CA certified and as per Annex. 9	√	√
9.	Certificate of Incorporation/Firm Registration/ Trade License, which ever applicable		√	√

10.	CMS Registration Certificate	System generated copy	√	√
11.	Documents establishing adequate Bid Capacity	As per Annex. 10(A) & 10(B)	√	√
12.	Self-Attested copy of GSTN certificate of all the JV partners.		√	√
13.	Self-Attested copy of PAN Card for all the JV members.		√	√
14.	Name and Contact Information of all JV partners (Complete address with email/phone no)	On Official Letter Head of each JV Partner	√	√
15.	Self-certification of Non-Blacklisting/No litigation by/with any of the Government Departments, Agencies or Public Sector Undertaking (PSU) including APDCL/AEGCL/APGCL	On Official Letter Head of each JV partner	√	√
16.	Letter of consent regarding compliance of terms & conditioning of each element of the Bid	On Official Letter Head of each sole Bidder/all members including Lead partner	√	√
17.	Certificate showing the number of skilled manpower for relevant technical skill set, individually for each JV partner.	Self-certified by each partner (refer to Annex. 11)	√	√
18.	Project execution Plan	in PERT chart	√	
19.	Provident Fund (PF) Certificate indicating PF Code of the Bidder/ each Consortium Member.		√	√
20.	Employees' State Insurance Corporation (ESIC) Registration Certificate		√	√
21.	Up to date Labour License for the Electrical Installation works		√	√
22.	Up to date Electrical Contractor's License & Supervisors' competency License in pursuant to point no. 4.2.3		√	√
23.	Bank Solvency Certificate indicating various financial parameters like limit of liquid assets, line of credit etc.		√	√
24.	Proof of availability of the tools, tackles, spare parts, etc. for carrying out the works.			
25.	GTP compliance (Pole/ACSR conductor/Insulators/Isolator/VCB/CT/PT/LA/Battery Bank/Battery Charger/CT-PT/Meter), as mentioned in Section VI:Technical Specifications Or Submission of an undertaking by the Bidder to furnish all the GTPs and necessary type test reports against the above materials along with the hard copy submission of the bid.		√	

**Section IV:
Scope of Work and Bill of Quantity
(BoQ)**

1.1.Name of Work:

1.1.1.Construction of 14 Km of new 11 KV Line with MVCC from 33/11 KV Burhapahar Sub Station to Kanchanjuri Tea Estate under Kaliabor Electrical Sub Division.

1.1.2.Construction of Terminal Equipments at 33/11 KV Burhapahar Sub Station for new 11 KV Line to Kanchanjuri Tea Estate under Kaliabor Electrical Sub Division within the jurisdiction of Nagaon Electrical Circle, APDCL under SOPD 2021-22 Scheme”.

1.2.Scope of Work

The various activities under the scope of work shall cover the following-

- 1.2.1 Site survey work.
- 1.2.2 Procurement and supply of all materials required for the work. Procurement of the BOQ materials shall be as per the Technical specifications mentioned in the Bid (Section: VI).
- 1.2.3 Arrange inspection/testing of any/all items ordered at manufacturer's works for officer deputed by APDCL for such inspection/testing.
- 1.2.4 Site delivery, loading, unloading, storage and handling of all materials supplied including watch and ward for safe custody till handover.
- 1.2.5 Site fabrication work as per requirement.
- 1.2.6 Submission of implementation schedule from the date of award of contract for Erection, testing and commissioning of all materials/equipment supplied/system installed.
- 1.2.7 Project management and site organization.
- 1.2.8 Obtaining all statutory clearances from Government Departments, Village Panchayats etc. wherever necessary.
- 1.2.9 Submission of technical specification/Test Certificate/Drawings etc. of all materials supplied.
- 1.2.10 A list of various items normally involved in proposed type of work is provided in this document. This, however, is not to be considered as limiting but only typical. Bidders' scope will include all other items and materials as may be required to effectively complete the work.
- 1.2.11 Return of dismantled materials of dismantled lines, if any, to the concerned divisional store. Bidder shall compulsorily consider the dismantling charges at the time of submission of bid.
- 1.2.12 Required jungle cutting.
- 1.2.13 Prior to starting of the physical work, the successful bidder shall carry out route survey through GPS (Global positioning System) and shall submit (in A2 paper) to office of the CGM (PP&D) for approval.
Above all, the scope of work of the bidder/contractor will include all items and facilities as may be necessary to complete the electrification work on turnkey basis and as binding requirement.

1.1.Bill of Quantity (BoQ)

The schedule of items against the aforesaid work are as follows:

1.1.1. BOQ No. 1: Construction of 14 Km of new 11 KV Line with MVCC from 33/11 KV Burhapahar Sub Station to Kanchanjuri Tea Estate under Kaliabor Electrical Sub Division.

Sl. No.	Item	Unit	Qty
1	GI Pole SP-60	No	416
2	GI 11 KV T Cross arm with angle size (50x50x6) mm	No	260
3	GI Channel Cross Arm (100x50x6x2200) mm	No.	195
4	GI Angle Cross Arm (50x50x6) mm for cross bracing	Mtr.	780
5	11 KV Polymeric Pin Insulator	No.	936
6	11 KV Polymeric Tension Insulator, 90 KN with clamps, nut and bolts	No.	390
7	11 KV Tension Insulator hardware suitable for 70 sqmm covered conductor with clamps, nut & bolts	No.	390
8	GI Pole Clamp 50x6 mm	No.	390
9	AAA Covered Conductor, 70 sqmm	Mtr.	46200
10	HT Stay Set	Set	104
11	HT Guy Insulator	No.	104
12	GI Stay Wire, 7/10 SWG	Kg	1248
13	HT Danger Plate	No.	416
14	GI Nuts and Bolts(Assorted) with GI Washer	Kg	520
15	CI Earth Pipe 1.8 Mtr.	No.	143
16	11 KV Wedge connector for bare to CC connection	No.	6
17	IPC (for connecting 70 sqmm CC to CC)	No.	6
18	GI Wire 6 SWG for earthing	Kg	143
19	11 PVC Insulated Cable Ties(Top) for 11 KV Polymeric Insulator	No.	1430
20	11 KV Termination kit suitable for 70 sqmm CC	Set	2
21	Grouting and muflering of SP 60 ST Poles	Job	416
22	Grouting of Stay Set	Job	104

1.1.2 BOQ No. 2: Construction of Terminal Equipments at 33/11 KV Burhapahar Sub Station for new 11 KV Line to Kanchanjuri Tea Estate under Kaliabor Electrical Sub Division within the jurisdiction of Nagaon Electrical Circle, APDCL under SOPD 2021-22 Scheme”.

Sl. No.	Item Description	Unit	Qty.
1	GI Pole SP-60	No	2
2	"ACSR Wolf" Conductor	Km	0.1
3	C&R Panel for 11 KV Outdoor VCB	Set	1
4	11 KV Outdoor VCB with GI Structure & marshalling box	Set	1
5	11 KV Outdoor CT with marshalling box & GI mounting structure with connector 200-100/5-5A (01 set for Outgoing circuit Breaker and 01 set for Incoming Circuit Breaker)	Set	2
6	11 KV Combined CT/PT Set, (200/5A)	Set	1
7	Cu. Control Cable, 10-core, 2.5 sq. mm.	RM	10
8	Cu. Control Cable, 7-core, 2.5 sq. mm.	RM	30
9	Cu. Control Cable, 4-core, 2.5 sq. mm.	RM	30
10	Cu. Control Cable, 2-core, 2.5 sq. mm.	RM	15
11	3 Ph 4 W ICS DLMS HT Trivector meter	No.	1
12	Metering Cabinet	No.	1
13	100 AH, 110 V Maintenance Free Battery Bank	Set	1
14	Battery Charger suitable for 100 AH, 110 V Battery Bank	Set	1
15	GI Pipe 50mm dia 3 mtr. length	No.	3
16	GI Bent (Market price)	No.	6
17	GI Socket (Market price)	No.	6
18	R S Joist Pole (10 Mtr.) 175 x 85mm	No.	4
19	GI Ch Cross Arm (100x50x6x5000)mm	No.	8
20	11kV Post Insulator (Porcelain)	No.	6
21	Grouting and Mufflerring of Steel Tubular pole SP-60	No	2
22	RCC Foundation for VCB	No	1
23	RCC Foundation for Isolator Set	No	2
24	PCC Foundation (1:2:4) for 11 KV CT, PT, LA	Cu. Mtr	6
25	Earth filling with river sand earthwork in filling leveling, compacting grading etc. as per site condition and technical specification	CM	72
26	Switchyard gravelling of 0.15 mtr. (thickness) by 40mm size crushed stone	sqm	36
27	Installation of earthing system with ms flats 50x10mm (for earthing mat) with GI Flat riser 25x6 mm (for earthing conductor) and GI pipe 50mm dia of length 3000mm (for earthing electrode) including excavation of earth welding etc. as necessary.	sqm	36
28	Construction of cable tranches size (950x450) mm for control cable including supply of all materials and labour as per specification and drawing	mtr	10

Section V: General Conditions of Contract (GCC)

Table of Contents

1. General Introduction	
1.1. Definitions and Interpretations -----	40
1.2. Language-----	40
1.3. Governing Laws-----	41
1.4. Intellectual Property-----	41
1.4.1. CopyRight-----	41
1.4.2. Confidential Information-----	41
2. Subject Matter of Contract	
2.1. Scope of Work-----	42
2.2. Contractor’s Responsibilities-----	42
2.3. Employer’s Responsibilities-----	42
2.4. Estimated Cost of the project-----	43
2.5. Funding of the Project -----	43
3. Execution of the Project	
3.1. Project Completion Period-----	43
3.2. Project implementation Schedule-----	43
3.3. Extension of time for Completion-----	43
3.4. Project Management & Site Organization-----	44
3.5. Subcontracting-----	44
3.6. Site Regulation & Safety-----	44
3.6.1. Contractor’s Supervision-----	44
3.6.2. Environmental Considerations-----	45
3.6.3. Adherence to the Safety Provisions-----	45
3.7. Compliance with Labour Regulations -----	45
4. Quality Control	
4.1. Inspection & Testing-----	46
4.2. Additional Tests-----	47
4.3. Test Reports-----	47
5. Payment	
5.1. Contract Price-----	48
5.2. Terms of Payment -----	48
5.3. Taxes & Duties-----	50
6. Guarantees and Penalties	
6.1. Liquidated Damage & Penalty-----	51
6.2. Warranty-----	51
6.3. Liability/Indemnity-----	51
7. Risk Distribution	
7.1. Loss of/Damage to property; Accident or injury to workers; indemnification—	52
7.2. Insurance-----	52
7.3. Force Majeure -----	52
8. Change in Contract Elements	
8.1. Quantity Variation-----	53
8.2. Change in Laws & Regulations -----	53
8.3. Change orders & Contract Amendments-----	53
9. Resolution of Disputes	
9.1. Settlement of Disputes-----	54
9.2. Arbitration-----	54
9.3. Legal Jurisdiction-----	54
10. Termination of Contract	
10.1. on Contractor’s default -----	54
10.2. on Owner’s Initiative -----	55
11. Assignment -----	56
12. Disclaimer -----	56

1. General Introduction

1.1 Definitions & Interpretations

The following terms appearing in the Bid Document shall have the meaning herein indicated unless there is anything repugnant in the subject or context.

- 1.1.1 Employer/Purchaser/Owner means Assam Power Distribution Company Limited (in short APDCL)
- 1.1.2 “Contractor” means the firms whose bid to perform the Contract has been accepted by the Employer and is named in the Contract Agreement, and includes the legal successors or permitted assigns of the Contractor.
- 1.1.3 “Contract” shall mean and include the general conditions, specifications, schedules, drawings, tender forms, bidding schedules, covering letter, schedule of prices, any special conditions applying to the particular contract specification, amendments if any, letter of award, letter of acceptance and contract agreement to be entered into.
- 1.1.4 “Contract Period” means the period from the Contract commencement date to the date on which Warranty Period is over. Date of Awarding of LOA shall be treated as the “date of commencement of contract”.
- 1.1.5 “Facilities” means the Materials and Equipment to be supplied and installed/erected, as well as all the Installation Services to be carried out by the Contractor under the Contract.
- 1.1.6 “Site” means the land and other places upon which the Facilities are to be installed, and such other land or places as may be specified in the Contract as forming part of the Site.
- 1.1.7 “Subcontractor” means firms/ corporations/government entities to whom execution of any part of the Facilities, including preparation of any design or supply of any Plant and Equipment, is sub-contracted directly or indirectly by the Contractor with the consent of the Employer in writing, and includes its legal successors or permitted assigns.
- 1.1.8 “Taking Over” means the Employers’ written acceptance of the Facilities under the Contract, after successful Operation and acceptance of the facilities by the Employer.
- 1.1.9 “Time for Completion” means the time within which Completion of the Facilities is to be attained in accordance with the scope of work and specifications, as a whole and “Taking Over” by the Employer is to be attained.
- 1.1.10 “Day” shall mean a calendar day.
- 1.1.11 “Month” shall mean a calendar month.

1.2 Language

- 1.2.1 The official language of the Contract is English. Contract as well as all correspondence and documents relating to the Contract exchanged by the Contractor and APDCL shall be written in English. Supporting documents and printed literature that are part of the Contract may be in another language provided they are accompanied by an accurate translation of the

relevant passages in English, in which case, for purposes of interpretation of the Contract, the English translation shall govern.

- 1.2.2 The Contractor shall bear all costs of translation to English and all risks of the accuracy of such translation. The Contractor shall be bound to the English translation and what has been stated therein.

1.3 Governing Laws

- 1.3.1 The Contract shall be governed by and interpreted in accordance with the laws of the India. The Gauhati High Court shall have exclusive jurisdiction in respect of any disputes relating to the tendering process, award of Contract and execution of the Contract.
- 1.3.2 In all cases, this contract shall be governed by and interpreted in accordance with the Law of the Union of India. In this context, the expression 'Law' takes within its fold statutory law, Judicial Decisional Law, Delegated Legislation and relevant regulations as well.

1.4 Intellectual Property

1.4.1 Copy Right

The Contractor shall indemnify APDCL against all claims, actions, suits and proceedings for the infringement or alleged infringement of any patent, design or copyright protected either in the country of origin or in India for the use of any equipment supplied by the Contractor but such indemnify shall not cause any use of the equipment other than for the purposes indicated by or reasonably to be inferred from the specification.

1.4.2 Confidential Information

- 1.4.2.1 Both Contractor and APDCL shall undertake to each other to keep confidential all information (written as well as oral) concerning the business and affairs of the other, which has been obtained or received as a result of the discussions leading up to or the entering of the Contract.
- 1.4.2.2 After the entering of the contract, APDCL and the Contractor shall keep confidential and shall not, without the written consent of the other Party hereto, divulge to any third party any documents, data, or other information furnished directly or indirectly by the other Party hereto in connection with the Contract, whether such information has been furnished prior to, during or following completion or termination of the Contract. Notwithstanding the above, the Contractor may furnish to its subcontractor such documents, data, and other information it receives from APDCL to the extent required for the subcontractor to perform its work under the Contract, in which event the Contractor shall obtain from such subcontractor an undertaking of confidentiality similar to that imposed on the Contractor under this Clause.
- 1.4.2.3 APDCL shall not use such documents, data, and other information received from the Contractor for any purposes unrelated to the Contract.

Similarly, the Contractor shall not use such documents, data, and other information received from APDCL for any purpose other than the design, procurement, or other work and services required for the performance of the Contract.

1.4.2.4 The obligation of a Party under Clauses 1.4.2.1 and 1.4.2.2 above, however, shall not apply to information that:

- APDCL or Contractor need to share with the institutions participating in the financing of the Contract;
- now or hereafter enters the public domain through no fault of that Party;
- can be proven to have been possessed by that Party at the time of disclosure and which was not previously obtained, directly or indirectly, from the other Party; or
- Otherwise lawfully becomes available to that Party from a third Party that has no obligation of confidentiality.

1.4.2.5 The above provisions of this Section 1.4.2 shall not in any way modify any undertaking of confidentiality given by either of the Parties hereto prior to the date of the Contract in respect of the Supply or any part thereof.

1.4.2.6 Each of the Parties to this contract, undertakes to the other to take all such steps as shall from time to time be necessary to ensure compliance with the provisions of the above clauses by its employees, agents and sub-contractors.

1.4.2.7 The provisions of this Section 1.4.2 survive completion or termination, for whatever reason, of the Contract.

2. Subject Matter of Contract

2.1 Scope of Works

As stipulated under clause no. 1.2 (under Section IV) of the Bid Document.

2.2 Contractor's Responsibilities

2.2.1 The Contractor shall successfully implement this project as per the Scope of Work, Functional Requirements, Minimum Technical Standards (MTS) mentioned in this BIDDOCUMENT.

2.3 APDCL's Responsibilities

2.3.1 The CGM(PP&D) of APDCL shall act as the nodal point for implementation of the contract and for issuing necessary instructions, approvals, commissioning, acceptance certificates, payments etc. to the Contractor.

2.3.2 APDCL may provide on Contractor's request, particulars/ information / or documentation that may be required by the Contractor for proper planning and execution of Scope of Work under this Contract.

2.4 Estimated Cost of the Project

As mentioned in the Section I: Invitation for Bid (IFB) of the Bid Document.

2.5 Funding of the Project

The proposed work is funded by GOA under UDAY 2017-18 Scheme.

3. Execution of the Project

3.1 Project Completion Period

The entire project as mentioned in the scope of works section must be completed within **270 (Two Hundred Seventy) days** from the date of issue of LOA.

Note: The project being a time bound priority scheme, the intending bidder who feels competent enough to complete within the stipulated period shall only participate.

3.2 Project implementation Schedule

Sl. No	Description	EXECUTION PERIOD					
		7 days	53 days	60 days	60 days	60 days	30 days
1	Signing of Agreement						
2	Survey works & submission of drawings/GTP						
3	Manufacture & supply of materials						
4	Erection of equipment's						
5	Testing & commissioning						

3.3 Extension of time for Completion

Primarily, there shall not be any extension of time for project completion irrespective of size & volume of work except under the following circumstances: -

3.3.1 If at any time during performance of the Contract, the Contractor encounters conditions impeding timely delivery of the Goods or completion of related Services under the purview of the contract, the Contractor shall promptly notify APDCL in writing of the delay, its likely duration, and its cause. As soon as practicable after receipt of the Contractor's notice, APDCL shall

evaluate the situation and may at its discretion extend the Contractor's time for performance, in which case the extension shall be ratified by the Parties by amendment of the Contract.

- 3.3.2 Any occurrence of Force Majeure as provided under sub-section 8.2 under this section of the Bid Document.

3.4 Project Management and Site Organizations

In Consideration of the stringent schedule of the project, the successful bidder(s)/Contractor(s) shall exercise systematic and tightly controlled project management system with the aid of commonly used soft tools. Following are the major activities/deliverables to be organized /generated for submission to the Employer.

- 3.4.1 Liaison/Construction offices will be established in the concerned Circle of APDCL.

- 3.4.2 Work Progress Report:

- i. Progress monitoring by the contractor as per implementation schedule and approved milestones.
- ii. Fortnightly progress report (as per the format to be enclosed with LOA) shall be submitted to the concerned Deputy General Manager, Asst. General Manager & Sub-Divisional Engineers with a copy to the Chief General Manager (PP&D), APDCL.
- iii. The progress report will highlight the points like, work completion vis-à-vis planned, plan for next working period, delay analysis vis-à-vis committed schedule with reasons and remedies ,etc.

- 3.4.3 Site Organization-

The bidder at each working site shall establish the following: -

- i. Storehouse
- ii. Site fabrication facilities
- iii. Construction supervision office.

- 3.4.4 All offices shall be adequately furnished and staffed so as to take all site decisions independently without frequent references to head Work's/offices.

3.5 Subcontracting

The Contractor shall not be permitted to subcontract its obligations under the Contract with APDCL.

3.6 Site Regulation & Safety

3.6.1 Contractor's Supervision

The Contractor shall give or provide all necessary superintendence during the installation of the Facilities, and the Construction Manager or its deputy shall be constantly on the Site to provide full-time superintendence of the installation. The Contractor shall provide and employ only technical personnel who are skilled and experienced in their respective callings and supervisory staff who are competent to adequately supervise the work at hand.

3.6.2 Environmental Considerations

While carrying out the assignment, no damage to environment /forests will be caused by the contractor. If so done, the contractor will have to compensate the same to the satisfaction of the concerned Authority.

3.6.3 Adherence to Safety Provisions

3.6.3.1 The contractor shall be held responsible for non-compliance of the safety measures, implications, injuries, fatalities and compensation arising out of such situations or incidence as per regulation 7(4) of the Central Electricity Authority (Safety Requirements for Construction, Operation and Maintenance of Electrical Plants and Electric lines) Regulations, 2011. The Contractor shall strictly comply the following: -

- i. All the electrical installation works including additions, alternations, repairs and adjustments to existing installations shall be carried out by an electrical contractor licensed in this behalf by the state government and under direct supervision of a person holding a valid certificate of electrical competency and by a person holding a valid workman permit issued or recognized by the Government.
- ii. All the aforesaid electrical works at site shall be carried by engaging competent & designated person having valid electrical workman permit issued or recognized by the Govt. of Assam.
- iii. The Contractor shall furnish list of designated and competent persons having valid electrical workman permits before execution of the electrical works at site to APDCL.
- iv. The contractor shall maintain a register of designated persons wherein the names of the designated persons and purpose for which they are designated shall be entered along with their valid registered electrical workman permit or certificate number.
- v. The register of designated persons shall be produced before competent officials of APDCL/Electrical Inspector when required by him for verification or removal of names from the aforesaid register on direction by an electrical Inspector.
- vi. No person shall work on lines and apparatus and no person assist such person unless he is designated in this behalf and takes safety precautions as per the safety Regulations of Central Electricity Authority(CEA).
- vii. Only persons designated in this behalf by the APDCL shall be allowed to carry out works on live lines and apparatus of APDCL.
- viii. The Contractor shall, from the commencement of work on site till commissioning and handing over to APDCL, provide Fencing, Lighting, guarding and watching of the Works.

3.6.3.2 In the event of any electrical accident occurring due to use of poor quality/sub-standard material/item or due to poor workmanship on the part of the contractor/supplier leading to death or injury of any person or livestock/animal, the contractor/supplier shall be held responsible and shall be liable to pay compensation for the same. In such conditions, APDCL may at its discretion debar the concerned contractor/supplier from participating in any future bid for such period as deemed fit without prejudice to its authority to take any other legal action.

3.6.3.3 APDCL will be indemnified for all the situations mentioned as above.

3.7 Compliance with Labour Regulations

- 3.7.1.1 During continuance of the contract, the Contractor and his sub-contractors shall abide at all times by all applicable existing labour enactments and rules made thereunder, regulations notifications and byelaws of the State or Central Government or local authority and any other labour law (including rules). The employees of the Contractor in no case shall be treated as the employees of APDCL at any point of time.
- 3.7.1.2 The Contractor shall keep APDCL indemnified in case any action is taken against the Contractor by the competent authority on account of contravention of any of the provisions of any Act or rules made thereunder, regulations or notifications including amendments.
- 3.7.1.3 If APDCL is caused to pay under any law as principal employer such amounts as may be necessary to cause or observe, or for non-observance of the provisions stipulated in the notifications/ byelaws/Acts/ Rules/regulations including amendments, if any, on the part of the Contractor, APDCL shall have the right to deduct any money due to the Contractor under this contract or any other contract with APDCL including his amount of performance security for adjusting the aforesaid payment. APDCL shall also have right to recover from the Contractor any sum required or estimated to be required for making good the loss or damage suffered by APDCL.
- 3.7.1.4 Notwithstanding the above, the Contractor shall furnish to APDCL, the details/documents evidencing the Contractor's compliance to the laws applicable to establishments engaged in building and other construction works, as may be sought by APDCL.

4. QUALITYCONTROL

4.1 Inspection and Testing

All the equipment's/materials to be supplied and erected shall be tested/inspected at manufacturer's works by authorized officer/ Engineers of APDCL before dispatching them to worksite at the discretion of APDCL. The contractor shall intimate APDCL sufficiently in advance (at least 15 days) regarding the date of inspection of materials/ equipment's at manufacturer's works. The materials are to be dispatched to site only after receipt of dispatch clearance issued by the CGM (PP&D), APDCL after satisfactory testing of the same. Each lot of materials must be inspected by the concerned field officials of APDCL before deploying in the site. The following points are to be noted in addition to the above:

- 4.1.1 Prior to the inspection, the Contractor shall ensure that the number of materials offered for inspection are ready in exact quantities.
- 4.1.2 No material shall be dispatched from its point of manufacture before it has been satisfactorily inspected and tested unless the inspection is waived off by the Owner in writing. In the latter case also, the material shall be

dispatched only after satisfactory testing for all tests specified in clause 4.2 under this section have been completed.

- 4.1.3 APDCL may reject any Goods or related Services or any part thereof that fail to pass any test and/or inspection or do not conform to the specifications. The Contractor shall either rectify or replace such rejected Goods or related Services or parts thereof or make alterations necessary to meet the specifications at no cost to APDCL, and shall repeat the test and/or inspection, at no cost to APDCL, upon giving a notice as per the procedure specified above.
- 4.1.4 The acceptance of any quantity of material shall in no way relieve the Contractor of his responsibility for meeting all the requirements of the specification and shall not prevent subsequent rejection, if such materials are later found to be defective.

4.2 Additional Tests

- 4.2.1 APDCL reserves the right of having at his own expense any other test(s) of reasonable nature carried out at Contractor's premises, at site, or in any other place in addition to the type, acceptance and routine tests specified in these bidding documents against any equipment's to satisfy himself that the material comply with the required technical specifications.
- 4.2.2 APDCL also reserves the right to conduct all the tests mentioned in this specification at his own expense on the samples drawn from the site at Contractor's premises or at any other test centre. In case of evidence of noncompliance, it shall be binding on the part of the Contractor to prove the compliance of the items to the technical specifications by repeat tests or correction of deficiencies, or replacement of defective items, all without any extra cost to APDCL.

4.3 Test Reports

- 4.3.1 Copies of type test reports shall be furnished in at least six (6) copies along with one original. One copy shall be returned duly certified by APDCL only after which the commercial production of the concerned materials shall commence.
- 4.3.2 Copies of acceptance test reports shall be furnished in at least six (6) copies. One copy shall be returned duly certified by APDCL, only after which the material shall be dispatched.
- 4.3.3 Record of routine test reports shall be maintained by the Contractor at his works for periodic inspection by the APDCL's representative.
- 4.3.4 Test certificates of test during manufacturing shall be maintained by the Contractor. These shall be produced for verification as and when desired by APDCL.

5. PAYMENT

5.1 Contract Price

- 5.1.1 The Bill of Quantities shall contain priced items for the Works to be performed by the Contractor. The Bill of Quantities is used to calculate the Contract Price. The Contractor will be paid for the quantity of the work accomplished at the rate in the Bill of Quantities for each item.
- 5.1.2 The Contract Price shall be as specified in the Contract subject to any additions and adjustments thereto, or deductions there from, as may be made pursuant to the Contract as also subject to provisions of sub-section 5.3 under this section.
- 5.1.3 Prices charged by the Contractor for the scope of work performed under the Contract shall not vary from the prices quoted by the Contractor in its Bid, with the exception of any price adjustments authorized in the Bid Document.
- 5.1.4 Prices shall not be subject to any upward/downward revision on any account whatsoever throughout the period of contract. Provided that any revision in taxes, statutory levies, duties which is not occasioned due to any change in place, method and time of supply or non-performance/ non-fulfillment of any condition of any exemption considered by the vendor at the time of proposal, shall be considered for price adjustments.

5.2 Terms of Payment:

- 5.2.1 During the continuance of the Contract, maximum 2(two) nos. of Progressive bills shall be entertained. The progressive payments shall be made for the actual volume of work including supply as well as erection of the materials under the following conditions: -
- 5.2.2 **1st Progressive Bill:** - 80% (eighty percent) payment against 1st progressive bill shall be released retaining the balance 20% (twenty percent) amount, subject to the condition that minimum 35% (thirty five percent) BOQ materials of the LOA have been erected successfully. The bill shall be supplemented by the following documents, satisfactory verification and acceptance of which shall make the Contractor eligible for receipt of payment against the progressive bill:
- i) Unconditional acceptance of the Letter of Award (LOA) and signing of Contract Agreement by the Contractor.
 - ii) Submission of an unconditional and irrevocable Bank Guarantee for 10% (ten percent) of the Contract price in pursuant to clause 6.3.1 under Section II: ITB of the Bid.
 - iii) Submission of invoice in GST format i.e. the GSTIN & PAN No. of the Contractor as well as APDCL must be mentioned in the Bill in printed form along with the Name of Work, LOA No., HSN/SAC code etc.
 - iv) Copy of the Material Inspection & Clearance Certificate (MICC) and Material Receipt and Handing Over Voucher (MRHOV) duly signed by the concerned consignee location and duly countersigned by the CEO of the Electrical Circle.
 - v) Manufacturer's copy of the Delivery Challan.
 - vi) Manufacturer's Warranty Certificate for the materials under bill submission.

- vii) Photographic evidences of the supplied materials duly signed by the concerned consignee location and duly countersigned by the CEO of the Electrical Circle.
- viii) Submission of Physical Progress Report as per the proforma provided along with the LOA duly signed by the concerned consignee location and duly countersigned by the CEO of the Electrical Circle.
- ix) Submission of Certificate on Measurement Book by the consignee field officials and duly countersigned by the CEO to the effect that the materials under consideration have been erected, tested and commissioned as per technical specification, scope of work & approved drawings, which mean completion of erection, testing and commissioning of all materials for which bill has been raised.
- x) Verification of the actual physical progress through APDCL Project Management System (PMS). The Contractor is required to upload the up-to-date information of supplied quantities and materials erected in the PMS portal at the time of bill submission.

5.2.3 **2nd Progressive Bill:** - 80% (eighty percent) payment against the 2nd progressive bill shall be released retaining the balance 20% (twenty percent) amount, subject to the condition that minimum 25% (twenty five percent) BOQ materials of the LOA have been erected successfully in addition to the 35% materials erected earlier against 1st progressive bill. The documents indicated against point 5.2.2 above (SL No. i to xi) shall also require to be submitted along with the bill, satisfactory verification and acceptance of which shall make the Contractor eligible for receipt of the progressive payment.

5.2.4 **3rd Progressive Bill:** - 80% (eighty percent) payment against the 3rd progressive bill shall be released retaining the balance 20% (twenty percent) amount, subject to the condition that minimum 25% (twenty five percent) BOQ materials of the LOA have been erected successfully in addition to the 60% materials erected earlier against 1st& 2nd progressive bill. The documents indicated against point 5.2.2 above (SL No. i to x) shall also require to be submitted along with the bill, satisfactory verification and acceptance of which shall make the Contractor eligible for receipt of the progressive payment.

5.2.5 **4th and Final Bill:** - 100% (hundred percent) payment against the 4th and final bill shall be released along with the 20 % (twenty percent) retention amount of respective 1st, 2nd and 3rd Progressive bills after successful completion and commissioning of the project subject to submission, acceptance and validity of the Performance Bank Guarantee in accordance to clause no. 6.4 under Section II: ITB. The documents indicated against point 5.2.2 above (SL No. i to xi) shall also require to be submitted along with the bill, satisfactory verification and acceptance of which shall make the Contractor eligible for receipt of final payment.

5.2.6 All the aforesaid bills after due verification by the concerned Sub-divisional Engineer, 100% of the bill passed by the concerned Electrical Division and countersigned by the concerned Chief Executive Officer (CEO) of the Electrical Circle, shall be placed before the CGM (PP&D), APDCL for payment.

- 5.2.7 All the material and billing related transactions must be executed through ERP system only. In this context, the respective consignee locations are requested to undertake necessary steps to perform the goods receipt/service acceptance related transactions against the PO/WO number. No supply/erection bills shall be processed for payment unless the necessary transactions in ERP are performed by the concerned consignee locations.
- 5.2.8 The right of the contractor/supplier to have payment or reimbursement of any cost for execution of works/supply of materials as the case may be, against this order will be forfeited or deemed to have been relinquished if the claim for it is not referred to the appropriate authority within 6(Six) months from the date of completion or deemed completion as per clause of Company's GCSE.

5.3 Taxes and Duties

- 5.3.1 For goods supplied from outside India, the Contractor shall be entirely responsible for all taxes, duties, stamp duties, license fees, and other such levies imposed outside India.
- 5.3.2 For goods supplied from within India, the Contractor shall be entirely responsible for all the taxes, duties, license fees, other levies/ cess etc, incurred until the complete implementation of the turnkey project for APDCL.
- 5.3.3 The bidder shall be required to show separately the applicable rate and amount, of the Goods & Service Tax (GST) or other applicable indirect taxes in respect of the execution of the composite Turnkey works contracts, in their quoted bid price and APDCL would not bear any separate liability on these accounts. In case, the quoted information related to various taxes, duties & levies subsequently proves wrong, incorrect or misleading, APDCL will have no liability to reimburse the difference in the duty/ tax, if the finally assessed amount is on the higher side and APDCL will have right to recover the difference in case the rate of duty/ taxes finally assessed is on the lower side. APDCL shall deduct such taxes at source at applicable rates from time to time in accordance with direct and indirect taxation laws and will issue Tax Deducted at Source (TDS) Certificate to the bidder there after.
- 5.3.4 The contractor shall provide a copy of all paid tax challans to APDCL for record.

6. GUARANTEES AND PENALTIES

6.1 Liquidated Damages and Penalty

- 6.1.1 Except as provided under the provision of "Force Majeure", if a Contractor fails to deliver any or all of the Goods or perform the related Services within the period specified in the Contract, APDCL shall without prejudice to all its other remedies under the Contract, deduct from the Contract Price, as liquidated damages, a sum equivalent to 1% of the value of the Goods or related Services of contract value for each week or part thereof of delay until actual delivery or performance, subject to a maximum of 10% of contract value.

- 6.1.2 If the goods and related services do not comply to the technical specifications as per the Contract or in case of detection of any defect in individual equipment or in the system as a whole, the same shall be placed/corrected by the contractor free of cost within 15(fifteen) days from the date of receipt of the communication
- 6.1.3 In the event of non-compliance of the point 6.1.2, APDCL shall be free to impose any penalty as deemed fit. In addition, APDCL shall reserve the right to terminate the contract and recover liquidated damages by forfeiting the Performance Guarantee submitted to APDCL.

6.2 Warranty

- 6.2.1 All the Equipment & materials installed shall be guaranteed individually and also for integrated operations for a period of 60(sixty) months from the date of commissioning of the system.
- 6.2.2 In case of detection of any defect in individual equipment or in the system as a whole within this warranty period, the Contractor shall replace the defective materials/equipments free of cost within 15(fifteen) days from the date of receipt of the APDCL's intimation.
- 6.2.3 Warranty from the manufacturer shall be produced along with manufacturer's test certificate for all equipment/materials covered under Manufacturer's warranty.

6.3 Liability/Indemnity

The Contractor hereby agrees to indemnify APDCL, for all conditions and situations mentioned in this clause, in a form and manner acceptable to APDCL. The Contractor agrees to indemnify APDCL and its officers, servants, agents ("APDCL Indemnified Persons") from and against any costs, loss, damages, expense, claims including those from third parties or liabilities of any kind howsoever suffered, arising or incurred inter alia during and after the Contract period out of:

- a) any negligence or wrongful act or omission by the Contractor or its agents or employees or any third Party associated with Contractor in connection with or incidental to this Contract; or
- b) Any infringement of patent, trademark/copyright or industrial design rights arising from the use of the supplied Goods and Related Services or any partthere of.

7. RISKDISTRIBUTION

7.1 Loss of/ Damage to Property; Accident or Injury to Workers; Indemnification

The Contractor shall indemnify and hold harmless the Employer and its employees and officers from and against any and all suits, actions or administrative proceedings, claims, demands, losses, damages, costs, and expenses of whatsoever nature, including attorney's fees and expenses, in respect of the death or injury of any person or loss of or damage to any property (other than the Facilities whether accepted or not), arising in connection with the supply and installation of the Facilities and by reason of the negligence of the Contractor or its Subcontractors, or their employees, officers or agents, except any injury,

death or property damage caused by the negligence of the Employer, its contractors, employees, officers or agents.

7.2 Insurance

The Goods supplied under the Contract shall be fully insured by the Contractor, in INR, against loss or damage incidental to manufacture or acquisition, transportation, storage, and delivery.

7.3 Force Majeure

7.3.1 The Contractor shall not be liable for forfeiture of its Performance Security, liquidated damages, or termination for default if and to the extent that its delay in performance or other failure to perform its obligations under the Contract is the result of an event of Force Majeure.

7.3.2 For purposes of this Clause, "Force Majeure" means an event or situation beyond the control of the Contractor that is not foreseeable, is unavoidable, and its origin is not due to negligence or lack of care on the part of the Contractor. Such events may include, but not be limited to wars or revolutions, earthquake, fires, floods, epidemics, quarantine restrictions, and freight embargoes.

7.3.3 If a Force Majeure situation arises, the Contractor shall promptly and no later than 10 (ten) days from the first occurrence thereof, notify APDCL in writing of such condition and the cause thereof. Unless otherwise directed by APDCL in writing, the Contractor shall continue to perform its obligations under the Contract as far as is reasonably practical, and shall seek all reasonable alternative means for performance not prevented by the Force Majeure event.

7.3.4 The decision of APDCL with regard to the occurrence, continuation, period or extent of Force Majeure shall be final and binding on the Contractor.

8. Change in Contract Elements

8.1 Quantity Variation

There may be increase or decrease in quantity of individual item subject to the condition that the corresponding change in total contract value does not increase or decrease by more than 10% (ten percent). The quantity variation is allowed at the unit rate of individual material quoted at the time of bidding or prevailing rates of those item in the Schedule of Rates, APDCL, whichever is lower. However, for consequential change in labour portion on account of such quantity variation, the price quoted in the original price schedule at the time of bidding shall only be applicable. In the event of requirement of a new material which was earlier not included in the BOQ, but now has become an integral component towards successful execution of the project, the unit rate of those materials/services shall be incorporated based on the prevailing Schedule of Rates (SOR). The variation which may occur must have the approval of CGM (PP&D), APDCL.

8.2 Change in Laws & Regulations

Unless otherwise specified in the Contract, if after the date of the Invitation for Bids, any law, regulation, ordinance, order or bylaw having the force of law is enacted, promulgated, abrogated, or changed in India where the site is located (which shall be deemed to include any change in interpretation or application by the competent authorities) that subsequently affects the Delivery Date, then such Delivery Date shall be correspondingly increased or decreased, to the extent that the Contractor has thereby been affected in the performance of any of its obligations under the Contract.

8.3 Change Orders and Contract Amendments

8.3.1 APDCL may at any time order the Contractor through Notice to make changes within the general scope of the Contract in any one or more of the following:

- a) drawings, designs, or specifications, where Goods to be furnished under the Contract are to be specifically manufactured for APDCL;
- b) Specifications for hardware, software and Related Services;
- c) the method of shipment or packing;
- d) the place of delivery; and
- e) the Related Services to be provided by the Contractor.

8.3.2 If any such Change Order causes an increase or decrease in the cost of, or the time required for, the Contractor's performance of any provisions under the Contract, an equitable adjustment shall be made in the Contract Price or in the Delivery and Completion Schedule, or both, and the Contract shall accordingly be amended. Any claims by the Contractor for adjustment under this Clause must be asserted within twenty-eight (28) days from the date of the Contractor's receipt of APDCL's Change Order.

8.3.3 No variation or modification of the terms of the contract shall be made except by written amendment signed by the Parties.

9. Resolution of Disputes

9.1 Settlement of Disputes

9.1.1 APDCL and the Contractor shall make every effort to resolve amicably by direct informal negotiation any disagreement or dispute arising between them under or in connection with the Contract.

9.1.2 If the Parties fail to resolve such a dispute (the date of commencement of the dispute shall be taken from the date when this clause reference is quoted by either Party in a formal communication clearly mentioning existence of dispute or as mutually agreed) or difference by mutual consultation within twenty-eight (28) days from the commencement of such consultation, either Party may require that the dispute be referred for resolution to the formal mechanisms specified in the subsequent Clauses 9.2 and 9.3 under this BID DOCUMENT.

9.2 Arbitration

All disputes or differences in respect of which the decision, if any, of the Employer

has not become final or binding as aforesaid shall be settled by arbitration in the manner provided in the Company's General Conditions of Supply and Erection (GCSE).

9.3 Legal Jurisdiction

For any litigation arising out of the Contract which cannot be resolved through mutual agreement or through Arbitration, the Gauhati High Court will have the sole jurisdiction.

10. Termination of Contract

10.1 Termination of Contract for Contractor's default

10.1.1 If the Contractor shall neglect to execute the Works with due diligence and expertise or shall refuse or neglect to comply with any reasonable order given to him, in the Contract by the Engineer in connection with the works or shall contravene the provisions of the Contract, the owner may give notice in writing to the contractor to make good the failure, neglect or contravention complained of. Shall the contractor fail to comply with the notice within thirty (30) days from the date of serving the notice, then and in such case the Owner shall be at liberty to employ other workmen and forthwith execute such part of the works as the Contractor, may have neglected to do or if the owner shall think fit, without prejudice to any other right he may have under the Contract to take the work wholly or in part out of the contractor's hands and re-contract with any other person or persons to complete the works or any part thereof and in that event the Owner shall have free use of all Contractor's equipment that may have been at the time on the site in connection with the works without being responsible to the Contractor for fair wear and tear thereof and to the exclusion of any right of the contractor over the same, and the Owner shall be entitled to retain and apply any balance which may otherwise be due on the Contract by him to the contractor, or such part thereof as may be necessary, to the payment of the cost of executing the said part of the work or of completing the Works as the case may be. If the cost of completing of Works or executing a part thereof as aforesaid shall exceed the balance due to the contractor, the contractor shall pay such excess. Such payment of excess amount shall be independent of the liquidated damages for delay which the contractor shall have to pay if the completion of works' is delayed.

10.1.2 In addition, such action by the Owner as aforesaid shall not relieve the Contractor of his liability to pay liquidated damages for delay in completion of works as defined Company's General Conditions of Supply and Erection (GCSE).

10.1.3 Such action by the Owner as aforesaid, the termination of the Contract under this clause shall neither entitle the contractor to reduce the value of the contract Performance Guarantee nor the time thereof. The contract Performance Guarantee shall be valid for the full value and for the full period of the contract including guarantee period.

10.2 Termination of Contract on Owner's initiative

10.2.1 The Owner reserves the right to terminate the Contract either in part or in

full due to reasons other than those mentioned under clause entitled "Contractor's Default." The Owner shall in such an event give 15 (fifteen) days' notice in writing to the Contractor of his decision to do so.

- 10.2.2 The Contractor upon receipt of such notice shall discontinue the work on the date and to the extent specified in the notice, make all reasonable efforts to obtain cancellation of all orders and contracts to the extent they are related to the work terminated and terms satisfactory to the Owner, stop all further sub-contracting or purchasing activity related to the work terminated, and assist the Owner in maintenance, protection, and disposition of the Works acquired under the Contract by the Owner.
- 10.2.3 In the event of such a termination, the Contractor shall be paid compensation, equitable and reasonable, dictated by the circumstances prevalent at the time of termination.
- 10.2.4 If the Contractor is an individual or a proprietary concern and the individual or the proprietor dies and if the contractor is a partnership concern and one of the partners dies then unless the Owner is satisfied that the legal representatives of the individual contractor or of the proprietor of proprietary concern and in the case of partnership, the surviving partners, are capable of carrying out and completing the Contract, the Owner shall be entitled to cancel the Contract as to its incomplete part without being in any way liable to payment of any compensation to the estate of deceased Contractor and/or to surviving partners of the contractor's firm on account of the cancellation of the contract. The decision of the owner that the legal representatives of the deceased contractor or surviving partners of the contractor's firm cannot carry out and complete the contract shall be final and binding on the parties. In the event of such cancellation, the Owner shall not hold the estate of the deceased Contractor and/or the surviving partner of the Contractor's firm liable to damages for not completing the Contract.

11. Assignment

The Contractor shall not assign, in whole or in part, their obligations under this Contract.

12. Disclaimer

While the Company will make every endeavor to extend necessary facilitation in expediting the work, the contractor shall be responsible to organize and arrange all necessary inputs right from mobilization activities up to completion of the project. Company will not entertain any failure / delay on such accounts. Also, Company will not be responsible for any compensation, replenishment, damage, theft etc. as may be caused due to negligent working, insufficient coordination

with Government / non-Government / Local Authority by the contractor and/ or his personnel deputed for work. The contractor shall take necessary insurance coverage under LIC/GIC etc. for his working personnel and the goods in store as well as in transit. The contractor will be deemed to have made him acquainted with the local working conditions at site(s) and fully provide for into the bid submitted.

----- *End of Section-V (GCC)* -----

SECTION VI

TECHNICAL SPECIFICATION

CONTENTS

TECHNICAL SPECIFICATION FOR

1. STEEL TUBULAR POLES FOR OVERHEADLINES
2. ACSR CONDUCTORS
3. 33 KV ISOLATORS
4. 33 & 11KV LIGHTING ARRESTOR
5. PG CLAMP
6. CAST IRON EARTH PIPE
7. HT STAY SET
8. GI STAY WIRE
9. HT GUY INSULATOR
10. 33 KV COMPOSITE POLYMERIC INSULATORS
11. HARDWARE FITTING FOR DISC INSULATOR
12. GI WIRE
13. GI CHANNEL CROSS ARM
14. CLAMPS AND CONNECTORS
15. 33 KV AND 11KVOUTDOOR VACUUM CIRCUIT BREAKERS
16. 11 KV AND 33 KV METERING UNITS FOR FEEDER METERING
17. ENERGY METER
18. 33 & 11 KV OUTDOOR TYPE CURRENT TRANSFORMER
19. 33 & 11 KV OUTDOOR TYPE POTENTIAL TRANSFORMER
20. MEDIUM VOLTAGE COVERED CONDUCTOR(MVCC)
21. 11/22/33KV MEDIUM VOLTAGE COVERED (MCCC) ACCESSORIES

(1)

TECHNICAL SPECIFICATION FOR STEEL TUBULAR STEEL POLES FOR OVERHEAD LINES**1 SCOPE:**

This specification covers the general requirements towards design, manufacture, testing at manufacturers works, supply and delivery for tubular steel poles of circular cross section (swaged type) for overhead lines.

2 STANDARD:

The tubular steel poles shall conform to the latest edition of Indian Standard specification IS: 2713 (Part – I, III): 1980 or any other authoritative standards (as amended up-to- date) except where specified otherwise in this specification.

3 Topography and Climatic Condition:

The materials offered, shall be suitable for operation in tropical climate and will be subjected to the sun and inclement weather and shall be able to withstand wide range of temperature variation. For the purpose of design, average atmospheric temperature may be considered to be 50°C with humidity nearing saturation.

4 Materials:

The materials used in construction of tubular steel poles shall be of the tested quality of steels of minimum tensile strength 540 MPa (: 55Kgf/mm²).

The materials, when analysed in accordance with IS:228(Part-III:1972) and IS:228(Part-IX) shall not show sulphur and phosphorous contents of more than 0.060 percent each.

5 Types, Size and construction:

Tubular Steel Poles shall be swaged type. GI climbing rungs each 700 mm long fabricated out of ISA 60x60x6 mm angles shall be fixed to the pole above 5 mtr .Height at an interval of 450 mm with 10 mm dia. GI u BOLT, spring washers &nuts.

Swaged poles shall be made of seamless or welded tubes of suitable lengths swaged and jointed together. No circumferential joints shall be permitted in the individual tube lengths of the poles. If welded tubes are used they shall have one longitudinal weld seam only: and the longitudinal welds shall be staggered at each swaged joint.

Swaging may be done by any mechanical process. The upper edge of each joint shall be chamfered if at an angle of about 45°. The upper edge need not be chamfered if a circumferential weld is to be deposited in accordance with clause No. 5.3 2 of IS: 2713 (Part- I):1980.

The length of joints on swaged poles shall be in accordance with clause No. 5.4 of IS: 2713 (Par-I): 1980.

Poles shall be well-finished, clean and free from harmful surface defects. Ends of the poles shall be cut square. Poles shall be straight, smooth and cylindrical. The weld joints, if any, shall be of good quality, free from scale, surface defects, cracks, etc.

Tolerances for outside diameter, thickness, length, weight and straightness shall be in accordance with IS: 2713 (Part-I) :1980.

The poles shall be **GALVENISED** and coated with black bituminous paint conforming to IS : 158-1968 throughout, internally and externally, upto the level which goes inside the earth.

6 Earthing Arrangements:

For earthing arrangement, a through hole of 14mm diameter shall be provided in each pole at a height of 300mm above the planting depth.

7 Tests and Test Certificates:

The following tests shall be conducted on finished poles:

- IX) Tensile test and chemical analysis for sulphur and phosphorous,
- X) Deflocation test,
- XI) Permanent set test, and
- XII) Drop test.

In addition to above verification of dimensions as per IS: 2713 (Part-III) : 1980 shall be carried out during acceptance lots.

Number of poles selected for conducting different tests shall be in accordance to clause No. 10.1.1 and No. 10.1.12: of IS: 2713 (Part-I)1980.

Tests shall be carried out before supply of each consignment at the manufacturer's works and test certificates should be submitted to the purchaser for approval prior to delivery.

Re-tests, if any, shall be made in accordance with IS: 2713 (Part-I)1980.

Purchaser reserves the right to inspect during manufacturing and depute his representative to inspect/test at the works.

If any extra cost is required for carrying out the above specified tests, the same shall be borne by the manufacturer.

8 Marking:

The poles shall be marked with designation, manufacturer's identification, year of manufacture and name of the purchaser: APDCL (SOPD)

The poles may also be marked with the ISI certification mark.

9 Guaranteed technical particulars:

The manufacturer shall furnish all necessary guaranteed technical particulars in the prescribed Performa enclosed hereinafter.

10 Performance:-

The manufacturer shall furnish a list of the major supplies effected during the last 3 (three) years indicating the volume of supply and actual delivery dates.

Manufacturer may not be considered if the past manufacturing experience is found to be less than 3 (three) years.

11 Deviation:- -

Any deviation in technical specification shall be clearly indicated with sufficient reasons thereof. Purchaser shall however reserve the right to accept and/or reject the same without assigning any reasons what-so-ever.

ANNEXURE - 'A'

SPECIFIC TECHNICAL REQUIREMENTS FOR TUBULAR STEEL POLES : SWAGED TYPE

	14.5 meters long	12 meters long
1) Standard	IS: 2713 (Pat-I and III): 1980 as amended upto date	
2) Type of Pole	Swaged Type	
3) Designation	540 SP 76	540 SP 66
4) Overall Length	14.5 meters	12 meters
5) Planting depth	2.0 meters	2.0 meters
6) Height above ground	12.5 meters	10.0 meters
7) Effective length of Each section.		
a) Bottom	6.50 meters	5.80 meters
b) Middle	4.00 meters	3.10 meters
c) Top	4.00 meters	3.10 meters
8) Outside diameter and Thickness of each Section.		
a) Bottom	219.1x5.90 mm	219.1x5.90 mm
b) Middle	193.7x4.85 mm	193.7x4.85 mm
c) Top	165.1x4.50 mm	165.1x4.50 mm
9) Joint Length (in cm.):		
a) Bottom (J2)	45 cm.	45 cm.
b) Top (J1)	40 cm.	40 cm.
10) Approximate weight of Pole	380 Kg.	322 Kg.
11)Point of application of load below/top (mtr.)	0.6 mtr	0.6 mtr
12) Breaking load (inKgf)	947	1199
13) Working load with factor of Safety : 2.5 (inKgf)	379	480
14) Crippling load (inKgf)	672	851
15) Load for permanent setNot exceeding 13mm (in Kgf)	460	583
16) Load for Temporary Deflection of 157.5 mm (in Kgf)	81	169
Base Plate	A Mild Steel base plate of size 400 mm x 500 mm x 20mm shall be welded at the bottom of the pole.	A Mild Steel base plate of size 400x400x10mm shall be welded at the bottom of the pole.
Galvanization : as per IS:2629/1985, IS:2633/1986 & IS: 4736/1986 with amendment	Not less than 610g /sqm (86 micron aprox.)	Not less than 610g /sqm (86 micron aprox.)

Section VI: Technical Specs

17) Tolerance	As per IS : 2713 (Part-I & Part-III): 1980
18) Finish	-do-
19) Manufacturing clause	-do-

TECHNICAL SPECIFICATION FOR ACSR CONDUCTORS**A. ACSR CONDUCTOR****1. SCOPE**

This section covers design, manufacture, testing before dispatch, packing, supply and delivery for destination of Kms of "WEASEL" " RABBIT", "RACoon", "DOG", "WOLF" and "PANTHER" ACSR Conductor of size 6/1/2.59mm, 6/1/3.35mm, 6/1/4.09 mm, 6/4.72mm, 7/1.57mm, 30/7/2.59 mm and 30/7/3.00mm respectively.

2. STANDARDS

The Conductor shall also comply in all respects with the IS: 398 (Part-II) - 1996 with latest amendments unless otherwise stipulated in this specification or any other International Standards which ensure equal or higher quality material.

Sl. No.	Indian Standards	Title	International
1	IS:209-1979	Specification for Zinc	BS-3436-1961
2	IS:398-1996	Specification for Aluminum conductors for overhead transmission purposes.	
	Part-II	Aluminum conductors	IEC-209-1966
		Galvanized steel reinforced	BS-215(Part-II)
3	IS:1521-1972	Method of Tensile Testing of Steel wire	ISO/R89-1959
4	IS:1778-1980	Reels and Drums for Bare conductors	BS-1559-1949
5	IS:1841-1978	E.C. Grade Aluminum rod produced by rolling	
6	IS:2629-1966	Recommended practice for Hot Dip Galvanizing of iron and steel	
7	IS:2633-1986	Method of testing uniformity of coating of zinc coated articles.	
8	IS:4826-1968	Galvanized coatings on round steel wires.	ASTM A472-729
9	IS:5484-1978	E.C. Grade Aluminum rod produced by continuous casting and rolling.	
10	IS:6745-1972	Methods of determination of weight of zinc-coating of zinc coated iron and steel articles	BS-443-1969

The ACSR Conductor shall also conform to the following standards: Offer Conforming to standards other than IS-398 shall be accompanied by the English version of relevant standards in support of the guaranteed technical particulars to be furnished as per format enclosed.

3. GENERAL TECHNICAL REQUIREMENTS

The General Technical Requirements are given in Section-II. The Conductor shall conform to these technical requirements.

The Bidder shall furnish guaranteed technical particulars in Section-III.

MATERIALS/WORKMANSHIP

The material offered shall be of best quality and workmanship. The steel cored Aluminum conductor strands shall consist of hard drawn Aluminum wire manufactured from not less than 99.5% pure electrolytic Aluminum rods of E.C. grade and copper content not exceeding 0.04%. They shall have the same properties and characteristics as prescribed in IEC: 889- 1987. The steel wire shall be made from material produced either by the acid or basic open hearth process or by electric furnace process or basic oxygen process. Steel wire drawn from Bessemer process shall not be used.

The steel wires shall be evenly and uniformly coated with electrolytic high grade, 99.95% purity zinc complying with the latest issue of IS-209 for zinc. The uniformity of zinc coating and the weight of coating shall be in accordance with Section-II and shall be tested and determined according to the latest IS-2633 or any other authoritative standard.

The steel strands shall be hot dip galvanized and shall have a minimum zinc coating of 250 gm/sq.m after stranding. The coating shall be smooth, continuous, and of uniform thickness, free from imperfections and shall withstand minimum three dips after stranding in standard preece test. The steel strands shall be preformed and post-formed in order to prevent spreading of strands in the event of cutting of composite core wire. The properties and characteristics of finished strands and individual wires shall be as prescribed in IEC: 888- 1987.

4. CONDUCTORPARAMETERS

The Parameters of individual strands and composite steel coredaluminium conductor shall be in accordance with the values given in Section-II.

Creep in a conductor is attributed partly due to settlement of strands and partly due to non- elastic elongation of metal when subjected to load. The manufacturer of conductor shall furnish the amount of creep which will take place in 10, 20, 30, 40 and 50 years along with the supporting calculations. The calculations shall be based on everyday temperature of 32°C and everyday tension of 25% of UTS of conductor of 11/33 KV Lines.

5. TOLERANCES

The tolerances on standard diameter of Aluminium and Steel wires shall be as detailed in specific technical requirements.

The cross-section of any wire shall not depart from circularity by more than an amount corresponding to the tolerance on the standard diameter.

The details of diameters, lay ratios of Aluminium and steel wires shall be in accordance with the Section-II "Technical Requirements".

6. SURFACECONDITIONS

All Aluminum and steel strands shall be smooth, and free from all imperfections, spills/and splits. The finished conductor shall be smooth, compact, uniform and free from all imperfections including spills and splits, die marks, scratches, abrasions, scuff marks, kinks (protrusion of wires), dents, pressmarks, cut marks, wire cross-over, over-

riding looseness, pressure and/or unusual bangle noise on tapping, material inclusions, white rust, powder formation or black spots (on account of reaction with trapped rain water etc.), dirt, grit, etc. The surface of conductor shall be free from points, sharp edges, abrasions or other departures from smoothness or uniformity of surface contour that would increase radio interference and corona losses. When subjected to tension upto 50% of the ultimate strength of the conductor, the surface shall not depart from the cylindrical form nor any part of the component parts or strands move relative to each other in such a way as to get out of place and disturb the longitudinal smoothness of the conductor.

7. JOINTS IN WIRES

Aluminum wires

During stranding, no Aluminum wire welds shall be made for the purpose of achieving the required conductor length.

No joint shall be permitted in the individual Aluminum wires in the outer most layer of the finished Conductor. However, joints in the 12 wire & 18 wire inner layer of the conductor are permitted but these joints shall be made by the cold pressure butt welding and shall be such that no two such joints shall be within 15 meters of each other in the complete stranded conductor.

Steel wires

There shall be no joints in finished steel wires forming the core of the steel reinforced Aluminium conductor.

8. STRANDING

The wires used in construction of the stranded conductor, shall, before stranding, satisfy all requirements of IS-398 (Part-II) 1996.

In all constructions, the successive layers shall be stranded in opposite directions. The wires in each layer shall be evenly and closely stranded round the underlying wire or wires. The outer most layer of wires shall have a right hand lay. The lay ratio of the different layers shall be within the limits given under Section-II.

9. PACKING

The conductor shall be supplied in non-returnable strong wooden drums provided with lagging of adequate strength constructed to protect the conductor against any damage and displacement during transit, storage and subsequent handling and stringing operations in the field. The drums shall generally conform to IS-1778-1980 and latest version except as otherwise specified hereinafter. The conductor drums shall be adequate to wind one standard length of 2500 meters of WEASEL/RABBIT/RACOON/DOG/PANTHER ACSR conductor.

The drums shall be suitable for wheel mounting and for letting off the conductor under a minimum controlled tension of the order of 5KN. The conductor drums shall be provided with necessary clamping arrangements so as to be suitable for tension stringing of power conductor.

The bidders shall submit their drawings of the conductor drums along with the bid.

Section VI: Technical Specs

After placement of letter of intent the Manufacturer shall submit four copies of fully dimensioned drawing of the drum for Employer's approval. After getting approval from the Employer, Manufacturer shall submit 30 more copies of the approved drawings for further distribution and field use.

All wooden components shall be manufactured out of seasoned soft wood free from defects that may materially weaken the component parts of the drums. Preservative treatment for anti- termite/anti fungus shall be applied to the entire drum with preservatives of a quality which is not harmful to the conductor.

All flanges shall be 2-ply construction with 64 mm thickness. Each ply shall be nailed and clenched together at approximately 90 degrees. Nails shall be driven from the inside face of the flange, punched and then clenched on the outer face. Flange boards shall not be less than the nominal thickness by more than 2 mm. There shall not be less than 2 nails per board in each circle.

The wooden battens used for making the barrel of the conductor shall be of segmental type. These shall be nailed to the barrel supports with at least two nails. The battens shall be closely butted and shall provide a round barrel with smooth external surface. The edges of the battens shall be rounded or chamfered to avoid damage to the conductor.

Barrel studs shall be used for construction of drums. The flanges shall be holed and the barrel supports slotted to receive them. The barrel studs shall be threaded over a length on either end, sufficient to accommodate washers, spindle plates and nuts for fixing flanges at the required spacing.

Normally, the nuts on the studs shall stand protruded of the flanges. All the nails used on the inner surface of the flanges and the drum barrel shall be countersunk. The ends of the barrel shall generally be flushed with the top of the nuts.

The inner cheek of the flanges and drum barrel surface shall be painted with bitumen based paint.

Before reeling, card board or double corrugated or thick bituminized waterproof bamboo paper shall be secured to the drum barrel and inside of flanges of the drum by means of a suitable commercial adhesive material. The paper shall be dried before use. Medium grade craft paper shall be used in between the layers of the conductor. After reeling the conductor the exposed surface of the outer layer of conductor shall be wrapped with thin polythene sheet across the flanges to preserve the conductor from dirt, grit and damage during transportation and handling and also to prevent ingress of rain water during storage/transport.

A minimum space of 75 mm shall be provided between the inner surface of the external protective lagging and outer layer of the conductor. Outside the protective lagging, there shall be minimum of two binders consisting of hoop iron/galvanised steel wire. Each protective lagging shall have two recesses to accommodate the binders.

Each batten shall be securely nailed across grains as far as possible to the flange edges with at least 2 nails per end. The length of the nails shall not be less than twice the thickness of the battens. The nail shall not protrude above the general surface and shall not have exposed sharp edges or allow the battens to be released due to corrosion.

The conductor ends shall be properly sealed and secured with the help of U-nails on one side of the flanges.

Section VI: Technical Specs

Only one standard length of conductor shall be wound on each drum. The method of lagging to be employed shall be clearly stated in the tender.

As an alternative to wooden drum Bidder may also supply the conductors in non-returnable painted steel drums. The painting shall conform to IS: 9954-1981, reaffirmed in 1992. Wooden/ steel drum will be treated at par for evaluation purpose and accordingly the Bidder shall quote the package.

10. LABELLING AND MARKING

The drum number shall be branded or gauged or stenciled into the flange. An arrow shall be marked on the sides of the drum, together with the words "Roll this way". Each drum shall have the following information provided on the outside of the flange stenciled with indelible ink.

- i) Manufacturer's name and address.
- ii) Contract/Specification number.
- iii) Size and type of conductor.
- iv) Net weight of the conductor.
- v) Gross weight of the conductor and drum.
- vi) Length of the conductor.
- vii) Position of the conductor end.
- viii) Drum and lot number.
- ix) Name and address of the consignee.
- x) Month and year of manufacture.
- xi) The drum may also be marked with standard specification as per which the conductor is manufactured.

11. STANDARD LENGTHS

The standard length of the conductor shall be 2500 meters. Bidder shall indicate the standard length of the conductor to be offered by them. A tolerance of plus or minus 5% on the standard length offered by the bidder shall be permitted. All lengths outside this limit of tolerance shall be treated as random lengths.

Random lengths will be accepted provided no length is less than 70% of the standard length and total quantity of such random length shall not be more than 10% of the total quantity order. When one number random length has been manufactured at any time, five (5) more individual lengths, each equivalent to the above random length with a tolerance of +/-5% shall also be manufactured and all above six random lengths shall be dispatched in the same shipment. At any point, the cumulative quantity supplied including such random lengths shall not be more than 12.5% of the total cumulative quantity supplied including such random lengths. However, the last 20% of the quantity ordered shall be supplied only in standard length as specified.

Bidder shall also indicate the maximum single length, above the standard length, he can manufacture in the guaranteed technical particulars of offer. This is required for special stretches like river crossing etc. The Employer reserves the right to place orders for the above lengths on the same terms and conditions applicable for the standard lengths during the pendency of the Contract.

12. QUALITY ASSURANCE PLAN

A Quality Assurance Plan including customer hold points covering the manufacturing activities of the material shall be required to be submitted by the tenderer to the Employer along with the tender. The Quality Assurance Plan after the same is found acceptable, will be approved by the Employer.

The contractor shall follow the approved Quality Assurance Plan in true spirit. If desired by the Employer, he shall give access to all the documents and materials to satisfy the Employer that the Quality Assurance Plan is being properly followed.

SECTION - II**SPECIFIC TECHNICAL REQUIREMENTS****1. SCOPE**

This section of the specification covers climatic and isoceraunic conditions, specific technical particulars, schedule of requirements & desired deliveries, for conductor for 11/33 kV lines.

2. CLIMATIC & ISOCERAUNIC CONDITIONS

2.1 Maximum Temperature	
a) Conductor	°C.
2.2 Minimum Temperature	°C.
2.3 i) Max. ambient temperature	°C
ii) Mean annual / every day temperature	°C
2.4 Basic wind speed m/s	
2.5 Relative humidity	
i) Maximum	%
ii) Minimum	%
2.6 Average Rainfall (Max.) mm per annum	
2.7 a) Rainy months	May to Sept. 15 Rainy days in a year (days)

CONDUCTOR

1. Conductor: Raccoon ACSR

2. IS applicable: IS-398 (part-II) 1996 latest revision

3. Wire Diameter

Raccoon

Aluminium (mm)

6/4.09

Steel (mm)

1/4.09

4. Number of strands:

Steel centre

1

1st steel
layer

1st Aluminium layer

6

2nd Aluminium layer

5. Sectional Area of Aluminium (sq. mm.)

78.83

Section VI: Technical Specs

6. Total Sectional Area(sq.mm.)	91.97	
7. Overall diameter(mm)	12.27	
8. Approximate weight(Kg./Km.)	319	
9. Calculated D.C resistance at 20 degrees C., maximum. (Ohms/Km)	0.371	
10. Ultimate tensile strength (KN)	26.91	
11. Final modulus of elasticity (GN/sq.m)	79	
12. Coefficient of linear expansion x 10-6 per C	19.1	
13. Lay ratio	Max /Min	
Steel core 6 wire layer		
Aluminium1st layer	14	10
2 nd layer		
14. Technical Particulars		
a. Diameter-mm	Al	Steel
Standard(mm)	4.09	4.09
Maximum (mm)	4.17	4.17
Minimum (mm)	4.01	4.01
b. Cross-sectional area of nominal diameter wire (mm ²)	13.14	13.14
c. Weight (Kg./Km)	102.48	35.51
d. Min. breaking load (KN)		
Before stranding	17.27	2.08
After Stranding	16.4	1.98
e. D.C resistance at 20°C min. (Ohm/Km)	0.371	

15. Zinc coating of steel core:

- (i) Number of 1minutedips: 3
- (ii) Minimum weight of Zinc: 260 gms/sqmCoating
- (iii) Process of Galvanizing: Hotdip.
- (iv) Quality of Zinc: IS-209/1979 or latestedition.

16. Joints instrands

Steel : Notpermitted

Aluminium: No joint shall be permitted in the Aluminium wires in the outer most layer of the ACSR conductor. But permitted in the inner layers such that no two such joints are

within 15 meters of each other in the complete stranded conductor.

17 Chemical composition of high carbon steel wire:

Element	% Composition
i) Carbon	0.5 to 0.85
ii) Manganese	0.5 to 1.10
iii) Phosphorus	Not more than 0.035
iv) Sulphur	Not more than 0.045
v) Silicon	0.10 to 0.35

TECHNICAL SPECIFICATION FOR 11 KV AND 33 KV ISOLATORS**1. SCOPE**

This specification provides for design, manufacture, testing at manufactures works, inspection, packing and delivery of outdoor station type 12kV and 36kV (Local) manual operating mechanism air break disconnects (Isolators) with/without earthing blades and complete in all respect with bi-metallic connectors and other accessories and auxiliary equipment for installations in various substations in Assam. Operating mechanism, fixing details etc. shall be as described herein.

2. SERVICE CONDITIONS

The Isolators to be supplied against this Specification shall be suitable for satisfactory continuous operation under the following climatic conditions.

1	Location	At various locations within the state of Assam
2	Maximum ambient air temperature (°C)	45
3	Minimum ambient air temperature (°C)	2
4	Maximum average daily ambient air temperature (°C)	35
5	Maximum yearly weighted average ambient temperature(°C)	32
6	Maximum altitude above mean sea level (Metres)	1000
7	Maximum Humidity	93%
8	Average number of thunderstorm days	45->50
9	Average numbers of dust storms per annum	10
10	Maximum rainfall/annum	3500 mm
11	Average rainfall	2280 mm
12	Wind Pressure	97.8 Kg/Sq.mm
13	Altitude above MSL	100 m to 1000 m
14	Seismic Level	0.24g to 0.48g

Note:

The equipment shall generally be for use in moderately hot and humid tropical climate, conducive to rust and fungus growth unless otherwise specified.

3. SYSTEM CONDITIONS

The isolators shall be suitable for outdoor installation with 3-phase 50 Hz, 11 kV/33kV systems and they should be designed suitable for service under fluctuations in supply voltage up to $\pm 12\%$. Permissible under Indian Electricity Supply Act and rules made there under.

4. STANDARDS

The isolators and isolator-cum-earthling switches shall comply with the requirements of IS 9921 (as amended up to date) and the latest edition of IEC 62271-102 (IEC 60129). The Insulators shall comply with the requirement of latest edition of IS 2544/1973 and IEC 60168/1988 (as amended up to date)

Section VI: Technical Specs

Sr.No.	Standard No.	Title
	IS 9921 (Part 1 to 4)	Alternating Current Disconnectors (Isolators) and Earthing Switches for Voltages Above 1 000 V - Part I
	IEC 62271-102 (IEC/60129)	Alternating current disconnectors and earthing switches
	IEC 62271-1 (IEC 60694)	High-voltage switchgear and controlgear - Part 1: Common specifications
	IS 2544/ IEC 60168	Porcelain post insulators for systems with nominal voltage greater than 1000 V olts
	IS 5350	Dimensions of Indoor and Outdoor Porcelain Post Insulators and Post Insulator Units for Systems with Nominal Voltages Greater than 1000 V
	IS 2629	Recommended Practice for Hot-Dip Galvanizing of Iron and Steel
	IS 4736	Hot-dip Zinc Coatings on Mild Steel Tubes
	IS 4759	Hot-dip zinc coatings on structural steel and other allied products
	IS 6745	Method for determination of mass of zinc coating on zinc coated iron and steel articles
	IS 2633	Methods for testing uniformity of coating of zinc coated articles
	IS 9530/1980	Recommended practice for silver plating
	IS 5925/1970	Recommended practice for silver plating for general engineering purposes
	BS 2816/1964	Testing of silver plating thickness
	IS 6735/1994	Spring lock washers
	IS 2016	Plain washers
	IS 1161	Steel tubes for structural purposes
	IS 1239	GI pipe('B' class or Medium class)
	IS 2147	Degree of protection provided for enclosures for low voltage control gear
	IS:4691	Degree of protection provided by enclosures for rotating electrical machinery
	IS: 5561	Electrical Power Connectors

5. KEY TECHNICAL PARAMETERS

The equipment covered in this specification shall meet the technical requirements listed below. The Isolator must be Double Break, center pole rotating type

Section VI: Technical Specs

Sl. No.	Parameter	Unit	Requirements for (33kV)	Requirements for (11kV)
1	Rated Freq.	Hz.	50	50
2	System Neutral Earthing		Solidly earthed	Solidly earthed
3	No. of phase(poles)	No.	3	3
4	Temp. rise	Deg. C	As per standards IS/IEC	As per standards IS/IEC
5	Safe duration of overload	Minutes		
	a) 150 % of rated current		5	5
	b) 120 % of rated current		30	30
6	Rated voltage	KV rms	36	12
7	Type of isolator (AB)		DBCR	DBCR
8	Rated normal current	Amps.	800 / 1250	400/ 630
9	Rated short time withstand current for 3 second	KA rms	25	25
10	Rated peak current	KA peak	63	63
11	Rated short circuit make current	KA peak	63	63
12	Derating factor		unity	Unity
13	Basic Insulation Level			
	1) Lightning Impulse withstand voltage			
	a) Pole to earth & between poles	KV peak	170	75
	b) Across isolating distance	KV peak	195	85
	2) Rated power freq. withstand voltage			
	a) Pole to earth & between poles	KV rms	70	28
	b) Across isolating distance	KV rms	80	32
14	Min. creepage distance (The protected creepage distance shall not be less than 50% of total)	mm	900	300
15	Phase to phase spacing for installation	mm	1500	900
16	Min. clearances	mm		
	a) Phase to earth		430	AS per IE rule
	b) Between rotating post and fixed post on one phase		485	AS per IE rule
17	Height of centre line of terminal pad above ground level	mm	3700	3700
18	<p>Special Requirements: Isolator main switch (MS) shall be required to make or break the line charging current when no significant change in voltage occurs across the isolating distance on account of make or break.</p> <p>The isolator required is not with "Turn and twist mechanism". It must be</p>			

Sl. No.	Parameter	Unit	Requirements for (33kV)	Requirements for (11kV)
	rotating type.			

6. GENERAL TECHNICAL REQUIREMENTS

6.1. TYPE & RATING

Isolators shall have three posts per phase, triple pole single throw, gang operated out-door type silver plated contacts with horizontal operating blade and isolators posts arranged vertically. The isolators will be double break type. Rotating blade feature with pressure relieving contacts is necessary i.e. the isolator shall be described in detail along-with the offer. All isolators shall operate through 90 degree from their fully closed position to fully open position, so that the break is distinct and clearly visible from the ground level.

The equipment offered by the tenderer shall be designed for a normal current rating of 400A, 630 A for 11 KV & 800 A, 1250 A for 33 KV suitable for continuous service at the system voltage specified herein. The isolators are not required to operate under load but they must be called upon to handle magnetization currents of the power transformers and capacitive currents of bushings, bus-bars connections, very short lengths of cables and current of voltage transformers.

The rated insulation strength of the equipment shall not be lower than the levels specified in IS9921 IEC publication No. IEC 62271-102 (IEC 60129), which are reproduced below:

Standard declared voltage kv/rms	Rated voltage of the Isolator	Standard withstand positive kV (peak)	Impulse Voltage polarity	One minute power frequency withstand voltage KV (RMS)	
				Across the isolating distance	To earth and between poles
11 KV	12	85	To earth and between poles	Across the isolating distance	To earth and between poles
				32	28
33 KV	36	195	170	80	70

The 11 KV and 33 KV isolators are required with post insulators but with mounting structures. The isolators should be suitable for mounting on the Boards standard structures. The isolators shall be supplied with base channels along with fixing nuts, bolts and washers for mounting on the structured.

6.2 TEMPERATURE RISE

The maximum temperature attained by any part of the equipment when in service at site under continuous full load conditions and exposed to the direct rays of Sun shall not exceed 45 degree centigrade above ambient temperature.

6.3 ISOLATOR INSULATION

Isolation to ground, insulation between open contacts and the insulation between phases of the completely assembled isolating switches shall be capable of withstanding the dielectric test voltage specified above.

6.4 MAINCONTACTS

All isolators shall have heavy duty self-aligning and high pressure line type fixed contacts of modern design and made of hard drawn electrolytic copper. The fixed contact should be of reverse loop type. The various parts shall be accordingly finished to ensure inter- changeability of similar components.

The fingers of fixed contacts shall be preferably in two pieces and each shall form the reverse loops to hold fixed contacts. The fixed contacts would be placed in 'c' clamp. The thickness of 'C' clamp shall be adequate. This channel shall be placed on a channel of adequate thickness. This channel shall be welded on an insulator mounting plate of 8mm thickness. The spring of fixed contact shall have housing to hold in place. This spring shall be made of stainless steel with adequate thickness. The pad for connection of terminal connector shall be of Aluminum with thickness not less than 12mm.

The switch blades forming the moving contacts shall be made from tubular section of hard drawn electrolytic copper having outer diameter not less than 38 mm and thickness 3 mm. These contacts shall be liberally dimensioned so as to withstand safely the highest short circuit and over voltage that may be encountered during service. The surfaces of the contacts shall be rendered smooth and silver plated. The thickness of silver plating shall not be less than 15 microns for 11 KV and 25 microns for 33 KV. In nut shell, the male and female contact assemblies shall be of robust construction and design of these assemblies shall ensure the same.

- a) Electro-dynamic withstands ability during short circuit without any risk of repulsion of contacts.
- b) The current density in the copper parts shall not be less than 2 Amp/sq.mm and aluminium parts shall be less than 1 Amp /sq.mm.
- c) Thermal withstand ability during shortcircuit.
- d) Constant contact pressure even when the live parts of the insulator stacks are subjected to tensile stresses due to linear expansion of connected bus bar of flexible conductors either because of temperature verification or strong winds.
- e) Wiping action during closing and opening.
- f) Self-alignment assuring closing of the switch without minute adjustment.

The earthing switch should be provided with three sets of suitable type of fixed contacts below the fixed contacts assemblies of the main switch on the incoming supply side and the sets of moving contacts having ganged operation. These contacts shall be fabricated out of electrolytic copper for 33 KV isolators with earth switch and designed to withstand current on the line.

Arcing contacts/Horn: Arcing contacts are not required.

Auxiliary switches : Auxiliary switches are not required

6.5 CONNECTORS

The connectors for 11KV isolator shall be made of Aluminium alloy LM-9 or LM-25 and shall be suitable for Raccoon/Dog ACSR Conductors for 11KV and Wolf conductors for 33 KV with horizontal and vertical takeoff arrangement. The details in regard to dimensions, the number of bolts to be provided, material and manufacture shall be furnished by the bidder for owner approval before manufacturing. The groove provided in the connection should be able to accommodate conductor size mentioned above smoothly.

The clamp to be offered should be manufactured by gravity die-casting method only and not by sand casting process. It is necessary that suitable clamps are offered along with the isolator and also it is obligatory to give complete technical particular of clamps along with the drawing, as per details given above and also as per following detail:

- a) The terminal connector shall be manufactured and tested as per IS:5561.
- b) All castings shall be free from blow holes, surface blisters, cracks and cavities.
- c) All the sharp edges shall be blurred and rounded off.
- d) No part of the clamp shall be less than 12 mm thick.
- e) All current carrying parts shall be designed and manufactured to have minimum contact resistance.
- f) Connectors shall be designed to be corona free in accordance with the requirement of IS:5561.
- g) All nuts and bolts shall be made of stainless steel only. Bimetallic sleeve/liner shall be 2 mm thick

Wherever necessary, bi-metallic strip of standard quality and adequate dimension shall be used.

6.6 POST INSULATOR

11KV/33KV insulators shall be of reputed make subject to owner approval. The post insulators for the above 11KV isolators shall comprise of three numbers 11 KV insulators per stack and 9 such stack shall be supplied with each isolator. Similarly, for 33KV isolators, two numbers 33KV insulators per stack and 9 stacks shall be supplied with each isolator. The insulator stack shall conform to the latest applicable Indian or IEC standard and in particular to the IS; 2544 specification for porcelain post insulators. The porcelain used for manufacture of insulators shall be homogeneous, free from flaws or imperfections that might affect the mechanical or dielectric quality, and they shall be thoroughly vitrified, tough and impervious to moisture. The glazing of the porcelain shall be uniform brown colour, free from glisters, burns and other similar defects. Insulators of the same rating and type shall be interchangeable.

The porcelain and metal parts should be assembled in such a manner that any thermal expansion differential between the metal and the porcelain parts throughout the range of temperature variation shall not loosen the parts or create undue internal stresses which may affect the electrical or mechanical strength and rigidity. Each cap and base shall be of high-grade cast steel or malleable steel casting and they shall be machine faced and smoothly galvanized. The cap and base of the insulators shall be interchangeable with each other.

The tenders shall in variably enclose with the offer, the type test certificate and other relevant technical guaranteed particulars of insulators offered by them. Please note that isolators without type test certificates will not be accepted.

Each 11KV / 33KV Post Insulators used in the isolators should have technical particulars as detailed below:

Sl.No.	Particulars	11KV	33KV
1	Nominal system voltage KV (rms)	11	33
2	Highest system voltage KV (rms)	12	36
3	Dry P.F. One minute with stand KV (rms)	35	75
4	Wet PF one minute withstand KV (rms)	35	75
5	P.F. Puncture withstand test voltage KV	1.3 times the actual dry flash over voltage of the unit	
6	Impulse voltage withstand test KV (peak)	75	170
7	Visible discharge test KV voltage	9	27
8	Creepage distance mm (min)	300	900
9	Tensile strength in KN	10	16
10	Short time current rating for 3 Secs KA	25	25

For 33 KV Isolators: In place of 33 KV Post Insulator the composition of 2 units of 22KV Post Insulators per stack complying with the following parameters are acceptable:

a	Nominal system voltage	33 KV
b	Highest system voltage	36 KV
c	Impulse voltage withstand	170 KV
d	Power frequency wet withstand voltage	75 KV
e	Height of stack	500 mm
f	Creepage distance (Minimum)	900 mm
g	Tensile Strength	30KN
h	Bending strength	4.5KN

6.7 OPERATING MECHANISM FOR 11KV / 33KV ISOLATORS:

All Isolators and earthing switches shall have separate dependent manual operation. The Isolator should be provided with padlocking arrangements for locking in both end position to avoid unintentional operation. For this purpose Godrej make 5 lever brass padlocks having high neck with three keys shall be provided. The isolating distances should be visible for isolators.

The Isolators and Isolators with earth switch inclusive of their operating mechanism should be such that they can not come out of their open or close position by gravity wind pressure, vibrations reasonable shocks or accidental touching of connecting rods of the operating mechanism. Isolators should be capable of resisting in closed position, the dynamic and thermal effects of maximum possible short circuit current at the installation point. They shall be so constructed that they do not open under the influence of the short circuit current. The operating mechanism should be of robust construction and easy to operate by a single person and conveniently located for local operation in the switchyard. Provision for earthing of operating handle by means of 8 SWG GS wire must be made.

6.7 PIPES

Tandem pipes operating handle shall be classBIS marked type having atleast 24mm internal diameter for 11KV/33KV isolator. The operating pipe shall also be class B ISI marked with internal diameter of atleast 32 mm and 38 mm for 11 KV and 33KV isolators respectively.

The pipe shall be terminated in to suitable universal type joints between the insulator bottom bearing and operating mechanism.

6.8 BASE CHANNEL

The Isolator shall be mounted on base fabricated from steel channel section of adequate size not less than 75x40x6 mm for 11KV and 100x50x6 mm for33KV.

To withstand total weight of isolator and insulator and also all the forces that may encounter by the isolator during services, suitable holes shall be provided on this base channel to facilitate it's mounting on our standard structures. The steel channel in each phase shall be mounted in vertical position and over it two mounting plates at least 8mm thick with suitable nuts and bolts shall be provided for minor adjustment at site.

6.9 CLEARANCES

We have adopted the following minimum clearance for isolators in our system .The bidder should therefore keep the same in view while submitting their offers:

Description	Center distance between Poles (Center to Center) i.e. Phase to Phase clearance	Distance between center lines of outer posts on same pole
11 KV Isolator	75 cm	60 cm
33 KV Isolator	12 cm	96 cm

7. TYPE TESTS

- 7.1 The equipment offered, shall be fully type tested as per the relevant standards. The tenderer shall furnish one set of the type test reports along with the offer. The purchaser reserves the right to demand repetition of some or all the type tests in the presence of purchaser's representative. For this purpose the tenderer may quote unit rates for carrying out each type test.
- 7.2 If type tests are carried out beyond 5 years, then the offer may be considered for placement of order however, successful bidders have to carry out the said type tests before commencement of the supply at their own expense.
- 7.3 During the type test the isolator shall be mounted on its own support structure or equivalent support structure and installed with its own operating mechanism to make the type tests representative. Drawing of equivalent support structure if any and mounting arrangements made for type tests shall be furnished for purchaser's approval before conducting the type tests.
- 7.4 The type tests shall be conducted on the isolator along with approved insulators and terminal connectors.
- 7.5 Mechanical endurance test shall be conducted on the main switch as well as earth switch on one disconnect of each type.
- 7.6 The isolators shall be subjected to the following type test in accordance to with IS: 9920. Dielectric test (impulse and one minute) power frequency withstands voltage.
 - a) Temperature rise test
 - b) Rated off load breaking current capacity
 - c) Rated active load breaking capacity
 - d) Rated line charging breaking capacity
 - e) Rated short time current
 - f) Rated peak withstand current

g) Mechanical and Electrical Endurance

The equipment shall be subjected to the following routine test.

- a) Power frequency voltage dry test.
- b) Measurement of resistance of the main circuit
- c) Operating test.

The porcelain will have pull out test for embedded component and beam strength of porcelain base.

8. **PRE-COMMISSIONING TESTS**

Contractor shall carry out following tests as pre-commissioning tests. Contractor shall also perform any additional test based on specialties of the items as per the field instructions of the equipment Supplier or Employer without any extra cost to the Employer. The Contractor shall arrange all instruments required for conducting these tests along with calibration certificates and shall furnish the list of instruments to the Employer for approval.

- (a) Insulation resistance of each pole.
- (b) Manual operation and interlocks.
- (c) Insulation resistance of control circuits and motors.
- (d) Ground connections.
- (e) Contact resistance.
- (f) Proper alignment so as to minimize the vibration during operation to the extreme possible.
- (g) Measurement of operating Torque for isolator and Earth switch.
- (h) Resistance of operating and interlocks coils.
- (i) Functional check of the control schematic and electrical & mechanical interlocks.
- (j) 50 operations test on isolator and earth switch.

9. **PERFORMANCE GUARANTEE:**

The equipment shall be guaranteed for satisfactory performance for a period of 66 months from the date of receipt at site in good condition or 60 months from the date of commissioning, whichever is earlier. In case of failure within this period the supplier will make good the faulty equipment at no extra cost to the purchaser.

10. **DOCUMENTATION:**

12.1 All drawings shall conform to international standards. All drawings shall be "A3" size only. All dimensions and data shall be in System International units.

12.2 List of drawings and documents:

The tenderer shall furnish four sets of following drawings alongwith his offer:

- a. General outline and assembly drawings of the isolator, operating mechanism, structure, insulator and terminal connector.
- b. Sectional views and descriptive details of items such as moving blades, contacts, arms, contact, pressure, contact support, bearing, housing of bearings, bushes, balancing of heights, phase coupling pipes, base plate, operating shaft, guides, swivel joint operating mechanism and its components, etc.
- c. Drawings with structure for the purpose of type tests.
- d. Name plate.
- e. Schematic drawing
- f. Type test reports in case the equipment has already been type tested.
- g. Test reports, literature, pamphlets of the bought out items, and raw material.

12.3 The successful tenderer shall, within 10 days from date of LOA get approval of above said drawings from office of CE (Stores), MSEDCL, Mumbai.

12.4 Six sets of the type test reports, duly approved by the purchaser, shall be submitted by the supplier for distribution, before commencement of supply. Adequate copies of acceptance and routine test certificates, duly approved by the purchaser, shall accompany the dispatched consignment.

Section VI: Technical Specs

- 12.5 The manufacturing of the equipments shall be strictly in accordance with the approved drawings and no deviation shall be permitted without the written approval of the purchaser. All manufacturing and fabrication work in connection with the equipment prior to the approval of the drawing shall be at the supplier's risk.
- 12.6 Approval of drawings/work by purchaser shall not relieve the supplier of his responsibility and liability for ensuring correctness and correct interpretation of the latest revision of applicable standards, rules and codes of practices.

11. INSTRUCTION MANUALS:

Twenty-five copies of the erection, operation and maintenance manuals in English shall be supplied for each type of the disconnect one month prior to dispatch of the equipment. The manual shall be bound volume and shall contain all drawings and information required for erection, operation and maintenance of the isolator including but not limited to the following particulars:

- a. Marked erection prints identifying the component parts of the disconnect as shipped with assembly drawings.
- b. Detailed dimensions and description of all auxiliaries.
- c. Detailed views of the insulator stacks, metallics, operating mechanism, structure, interlocks, spare parts etc.

12. SPARES

The tenderer shall furnish in his offer, a list of spares with unit rates for disconnect that may be necessary for maintenance of the isolator for a period of five years. The purchaser reserves the right for selection of items and quantities of these spares to be ordered.

The cost of following spares shall be quoted separately.

- a. Insulators
- b. Contacts
- c. Moving blades
- d. Springs
- e. Bearings

In addition list of optional spares may be enclosed.

15 PACKING AND FORWARDING

- 15.1 The equipment shall be packed in crates suitable for vertical/horizontal transport, as the case may be, and suitable to withstand handling during transport and outdoor storage during transit. The supplier shall be responsible for any damage to the equipment during transit, due to improper and inadequate packing. The easily damageable material shall be carefully packed and marked with the appropriate caution symbols. Wherever necessary, proper arrangement for lifting, such as lifting hooks etc. shall be provided, Any material found short inside the packing cases shall be supplied by supplier without any extra cost.

- 15.2 Each consignment shall be accompanied by a detailed packing list containing the following information.

- a. Name of the consignee
- b. Details of consignment
- c. Destination
- d. Total weight of consignment
- e. Sign showing upper/lower side of the crate.
- f. Handling and unpacking instructions
- g. Bill of material indicating contains of each package.

- 15.3 The supplier shall ensure that the packing list and bill of material are approved by the purchaser before dispatch.

TECHNICAL SPECIFICATION FOR 33 & 11 KV STATION CLASS LIGHTNING ARRESTOR & 11KV DISTRIBUTION CLASS SURGE ARRESTORS

1. 33kV VOLTAGE CLASS SURGEARRESTORS

Lightning Arrestors at Grid Substation shall be of Station class only in 33 & 11 KV System.

INTRODUCTION

The section covers the specification of 33kV voltage level, 10 kA, and Station class heavy duty, gapless metal (zinc) oxide Surge Arrestors complete with insulating base, terminal clamps, complete fittings & accessories for installation on outdoor type 33kV switchgear/transmission lines / transformers.

STANDARDS

The design, manufacture and performance of Surge Arrestors shall comply with IS: 3070 Part-3 and other specific requirements stipulated in the specification. Unless otherwise specified, the equipment, material and processes shall conform to the latest applicable Indian/International Standards as listed hereunder :

IS:2071-1993(Part-1)	Methods of High Voltage Testing General Definitions & Test Requirements.
IS:2071-1974(Part-2)	Test Procedures
IS:2629-1985	Recommended Practice for hot dip galvanizing on Iron & Steel
IS:2633-1986	Method for Testing uniformity of coating of zinc coated Articles.
IS:3070-1993 (Part - 3)	Specification for surge arrester for alternating current systems. Metal-Oxide lightning Arrestors without gaps
IS:4759-1996	Specification for hot dip zinc coating on Structural Steel and Other allied products.
IS:5621-1980	Hollow Insulators for use in Electrical Equipment.
IS:6209-1982	Methods of Partial discharge measurement.
IS:6745	Method for determination of mass of zinc coating on zinc coated iron and steel articles
ANSI/IEEE-C.62.11	Metal oxide, Surge Arrester for AC Power Circuits.
IEC -60099-4	Surge Arrestors

The equipment complying with any other internationally accepted standards shall also be considered if it ensures performance equivalent to or superior to the Indian Standards.

GENERAL REQUIREMENT

The metal oxide gap less Surge Arrester without any series or shunt gap shall be suitable for protection of 33kV switchgear, transformers, associated equipment and 33 kV lines from voltage surges resulting from natural disturbance like lightning as well as system disturbances.

The surge arrester shall draw negligible current at operating voltage and at the same time offer least resistance during the flow of surge current.

The surge arrester shall consist of non-linear resistor elements placed in series and housed in electrical grade porcelain housing / silicon polymeric of specified creepage distance.

The assembly shall be hermetically sealed with suitable rubber gaskets with effective sealing system arrangement to prevent ingress of moisture.

The surge arrester shall be provided with line and earth terminals of suitable size. The ground side terminal of surge arrester shall be connected with 25x6 mm galvanized strip, one end connected to the surge arrester and second end to a separate ground electrode. The bidder shall also recommend the procedure which shall be followed in providing the earthing system to the Surge Arrester.

The surge arrester shall not operate under power frequency and temporary over voltage conditions but under surge conditions, the surge arrester shall change over to the conducting mode.

The surge arrester shall be suitable for circuit breaker performing 0-0.3sec.-CO-3 min-CO- duty in the system.

Surge arrestors shall have a suitable pressure relief system to avoid damage to the porcelain/silicon polymeric housing and providing path for flow of rated fault currents in the event of arrest or failure.

The reference current of the arrester shall be high enough to eliminate the influence of grading and stray capacitance on the measured reference voltage.

The arrestors for 33 kV system shall be suitable for mounting on transformers, Bus, Line & structure as per scheme. The supplier shall furnish the drawing indicating the dimensions, weights etc. of the surge arrestors for the design of mounting Structure.

The arrester shall be capable of handling terminal energy for high surges, external pollution and transient over voltage and have low losses at operating voltages.

ARRESTOR HOUSING

The arrester housing shall be made up of **silicon polymeric** housing and shall be homogenous, free from laminations, cavities and other flaws of imperfections that might affect the mechanical and dielectric quality. The housing shall be of uniform Grey (**for silicon polymeric**) colour, free from blisters, burrs and other similar defects.

Arrestors shall be complete with fasteners for stacking units together and terminal connectors.

The housing shall be so coordinated that external flashover shall not occur due to application of any impulse or switching surge voltage up to the maximum design value for arrester. The arrestors shall not fail due to contamination. The 33 kV arrestors housing shall be designed for pressure relief class as given in Technical Parameters of the specification.

Sealed housings shall exhibit no measurable leakage.

FITTINGS & ACCESSORIES

The surge arrester shall be complete with fasteners for stacking units together and terminal connectors.

The terminals shall be non-magnetic, corrosion proof, robust and of adequate size and shall be so located that incoming and outgoing connections are made with minimum

Section VI: Technical Specs

possible ends. The top metal cap and base of surge arrestor shall be galvanized. The line terminal shall have a built in clamping device which can be adjusted for both horizontal and vertical takeoff.

SURGE MONITOR :A self-contained discharge counter suitably enclosed for outdoor use and requiring no auxiliary or battery supply for operation shall be provided for each single pole unit. Leakage current meter with suitable scale range to measure leakage current of surge of surge arrestor shall also be supplied within the same enclosure. The number of operations performed by the arrestor shall be recorded by the suitable cyclometric counter and surge monitor shall be provided within the inspection window. There shall be a provision for putting ammeter to record the current/ alarm contacts in the control room if the leakage current exceeds the permitted value. Similar provision shall be considered for the surge counter also. Surge monitor shall be mounted on the support structure at a suitable height so that the reading can be taken from the ground level through the inspection window and length connecting leads up to grounding point for 33kV class only.

TESTING:

Test on Surge Arrestors

The Surge Arrestors offered shall be type tested and shall be subjected to routine and acceptance tests in accordance with IS : 3070 (Part-3)/IEC-60099-4. In addition, the suitability of the surge arresters shall also be established for the following:

i) Acceptance tests

- a) Measurement of power frequency reference voltage of arrester units.
- b) Lightning impulse residual voltage on arrester units (IEC clause 6.3.2)
- c) Internal ionization or partial discharge test

ii) Special Acceptance tests

- a) Thermal stability test (IEC 99-4 clause 7.2.2)
- b) Watt loss test.

iii) Routine tests

- a) Measurement of reference voltage
- b) Residual voltage test of arrester unit
- c) Internal ionization or partial discharge test
- d) Sealing test
- e) Verticality check on completely assembled surge arresters as a sample test on each lot if applicable.

iv) Type Tests

Following shall be type test as per IS 3070 (Part 3): 1993 or its latest amendment :

.	Insulation Withstand test a) Lightning Impulse b) Power Frequency (Dry/Wet)
	Residual Voltage Test a) Steep current impulse residual voltage test b) Lightning impulse residual voltage test
	Long duration current impulse withstand test

	Switching surge operating duty test
	Power frequency voltage Vs. Time characteristics
	Accelerated Ageing test
	Pressure relief test a) HighCurrent b) LowCurrent
	Artificial pollution test (for porcelain housing)
	Seismic Test
	Partial Discharge test
	Bending test
	a) Temperature cycle test (for porcelainhousing) b) Porosity test (for porcelainhousing)
	Galvanising test on metal parts
	Seal Leakage test (for porcelain housing)
	Seal leak test and operation tests (for surge monitor)
	Weather ageing test (for polymer housing)

The maximum residual voltages corresponding to nominal discharge current of 10 kA for steep current, impulse residual voltage test, lightning impulse protection level and switching impulse level shall generally conform to **Annex-K of IEC-99-4**.

The contractor shall furnish the copies of the type tests and the characteristics curves between the residual voltage and nominal discharge current of the offered surge arrester and power frequency voltage v/s time characteristic of the surge arrester subsequent to impulse energy consumption as per clause 6.6.7 of IS:3070 (Part-3) offered along with the GTP/Drawing.

The surge arrester housing shall also be type tested and shall be subjected to routine and acceptance tests in accordance with IS:5621.

Galvanization Test

All Ferrous parts exposed to atmospheric condition shall have passed the type tests and be subjected to routine and acceptance tests in accordance with IS:2633 & IS 6745.

NAMEPLATE

The name plate attached to the arrester shall carry the following information:

- Rated Voltage
- Continuous Operation Voltage
- Normal discharge current
- Pressure relief rated current
- Manufacturers Trade Mark
- Name of Sub-station
- Year of Manufacture
- Name of the manufacture
- Name of Client : ""
- Purchase Order Number along with date

DRAWINGS AND INSTRUCTIONMANUALS

Within 15 days of receipt of the order, the successful tenderer shall furnish to the

Section VI: Technical Specs

purchaser the following drawings and literature for approval :

- (i) Outline dimensional drawings of Surge Arrestor and all accessories.
- (ii) Assembly drawings and weights of main component parts.
- (iii) Drawings of terminal clamps.
- (iv) Arrangement of earthing lead.
- (v) Minimum air clearance to be maintained of line components to ground.
- (vi) Nameplate.
- (vii) Instructions manual.
- (viii) Drawing showing details of pressure relief valve.
- (ix) Volt-time characteristics of surge arrestors.
- (x) Detailed dimensional drawing of porcelain housing/Silicon polymeric i.e. internal diameter, external diameter, thickness, height, profile, creepage distance, dry arcing distance etc.

1.0 TECHNICAL PARTICULARS

The surge arrestors shall conform to the following standard technical requirements. The Insulation values shall be enhanced considering the altitude of operation & other atmospheric conditions.

System Parameters :

Nominal system voltage	33 kV
Highest system voltage	36 kV
System earthing	Solidly earthed
Frequency (Hz)	50
Lightning Impulse withstand Voltage (kVP)	170
Power frequency withstand Voltage (kV rms)	70
Connection to system	Phase to earth

Surge Arrestors

Type of Surge Arrestor	Gapless Metal oxide
Arrestor rating (kV rms)	30
Continuous Operating voltage (kV rms)	25
Standard Nominal Discharge Current Rating (kA) (8x20 micro	10
Line discharge class	2
Degree of protection	IP-67
Lightning Impulse at 10 kA	85
Partial discharge at 1.05 COV not greater than	50 (PC)
Energy capability corresponding to	
a) Arrestor rating (kJ/kV)	4.5
b) COV(kJ/kV)	4.9
Peak current for high current impulse operating duty of arrestor classification 10 kA	100

Insulator Housing

Power frequency withstand test voltage (wet) (kV rms)	70
Lightning impulse withstand/tests voltage (kVP)	170
Pressure Relief Class	40
Creepage distance not less than	900 mm

Galvanisation

<u>Fabricated Steel Articles</u>	
-- 5 mm thick cover	610 g/m ²
-- Under 5 mm but not less than 2 mm thickness	460 g/m ²
-- Under 2 mm but not less than 1.2 mm thickness	340 g/m ²
<u>Castings</u>	
-- Grey Iron, malleable iron	610 g/m ²
<u>Threaded works other than tubes & tube fittings</u>	
-- Under 10 mm dia	270 g/m ²
-- 10 mm dia & above	300 g/m ²

11kV VOLTAGE CLASS SURGEARRESTORS**INTRODUCTION**

This section covers the specification of 11kV voltage station Surge Arrestors for installation on outdoor type 11kV switchgear, transmission lines, transformers etc. 11kV side of which is not enclosed in a cable box. Station class surge arrestors shall be complete with fasteners for stacking units.

STANDARDS

The design, manufacture and performance of Surge Arrestors shall comply with IS: 3070 Part-3 and other specific requirements stipulated in the specification. Unless otherwise specified, the equipment, material & processes shall conform to the latest amendments of the following:

IS:2071-1993(Part-1)	Methods of High Voltage Testing General Definitions & Test Requirements.
IS:2071-1974 (Part-2)	Test Procedures.
IS: 2629-1985	Recommended Practice for hot dip galvanizing on Iron & Steel.
IS: 2633-1986	Method for Testing uniformity of coating of zinc coated Articles.
IS:3070-1993 (Part – 3)	Specification for surge arrestor for alternating current systems. Metal-Oxide lightning Arrestors without gaps.
IS: 4759-1996	Specification for hot dip zinc coating on structural steel and other allied products.
IS: 5621-1980	Hollow Insulators for use in Electrical Equipment.
IS: 6209-1982	Methods of Partial discharge measurement.
IS: 6745	Method for determination of mass of zinc coating on zinc coated iron and steel articles.
ANSI/IEEE-C.62.11	Metal oxide, Surge Arrestor for AC Power Circuits.
IEC –60099-4	Surge Arrestors.

The equipment complying with any other internationally accepted standards shall also be considered if it ensures performance equivalent to or superior to the Indian Standards.

GENERAL REQUIREMENT

The metal oxide gap less Surge Arrestor without any series or shunt gap shall be suitable for protection of 11 kV side of power transformers, associated equipment and 11kV lines from voltage surges resulting from natural disturbance like lightning as well as system disturbances.

The surge arrestor shall draw negligible current at operating voltage and at the same time offer least resistance during the flow of surge current.

The surge arrestor shall consist of non-linear resistor elements placed in series and housed in electrical grade porcelain housing / silicon polymeric of specified Creepage distance.

The assembly shall be hermetically sealed with suitable rubber gaskets with effective sealing system arrangement to prevent ingress of moisture.

The surge arrestor shall be provided with line and earth terminals of suitable size. The ground side terminal of surge arrestor shall be connected with 25x6 mm galvanized strip, one end connected to the surge arrestor and second end to a separate ground electrode. The bidder shall also recommend the procedure which shall be followed in providing the earthing system to the Surge Arrestor.

The surge arrestor shall not operate under power frequency and temporary over voltage conditions but under surge conditions, the surge arrestor shall change over to the conducting mode.

The surge arrestor shall be suitable for circuit breaker performing 0-0.3 min-CO-3 min-CO- duty in the system.

Surge arrestors shall have a suitable pressure relief system to avoid damage to the porcelain/ silicon polymeric housing and providing path for flow of rated fault currents in the event of arrestor failure.

The reference current of the arrestor shall be high enough to eliminate the influence of grading and stray capacitance on the measured reference voltage.

The Surge Arrestor shall be thermally stable and the bidder shall furnish a copy of thermal stability test with the bid.

The arrestor shall be capable of handling terminal energy for high surges, external pollution and transient over voltage and have low losses at operating voltages.

The surge arrestor shall be provided with line and earth terminals of suitable size.

ARRESTOR HOUSING

The arrestor housing shall be made up of **silicon polymeric** housing and shall be homogenous, free from laminations, cavities and other flaws of imperfections that might affect the mechanical and dielectric quality. The housing shall be of uniform **Grey (for silicon polymeric)** colour, free from blisters, burrs and other similar defects.

Arrestors shall be complete with fasteners for stacking units together and terminal connectors.

The housing shall be so coordinated that external flashover shall not occur due to

Section VI: Technical Specs

application of any impulse or switching surge voltage upto the maximum design value for arrester. The arrestors shall not fail due to contamination. The 11kV arrestors housing shall be designed for pressure relief class as given in Technical Parameters of this specification. Sealed housings shall exhibit no measurable leakage.

SURGE MONITOR :A self-contained discharge counter suitably enclosed for outdoor use and requiring no auxiliary or battery supply for operation shall be provided for each single pole unit. Leakage current meter with suitable scale range to measure leakage current of surge of surge arrester shall also be supplied within the same enclosure. The number of operations performed by the arrester shall be recorded by the suitable cyclometric counter and surge monitor shall be provided within the inspection window. There shall be a provision for putting ammeter to record the current/alarm contacts in the control room if the leakage current exceeds the permitted value. Similar provision shall be considered for the surge counter also.. Surge monitor shall be mounted on the support structure at a suitable height so that the reading can be taken from the ground level through the inspection window and length connecting leads up to grounding point for 11kV class only.

ARRESTOR MOUNTING

The arrestors shall be suitable for mounting on 4 pole/2 pole structure used for pole/plinth mounted transformer and for incoming and outgoing lines. Arrester may also be required to be mounted on a bracket provided in the Transformers.

FITTINGS & ACCESSORIES

The surge arrester shall be complete with fasteners and terminal connectors.

The terminals shall be non-magnetic, corrosion proof, robust and of adequate size and shall be so located that incoming and outgoing connections are made with minimum possible bends. The top metal cap and base of surge arrester shall be galvanized. The line terminal shall have a built in clamping device which can be adjusted for both horizontal and vertical takeoff.

TESTS

Test on Surge Arrestors

The Surge Arrestors offered shall be type tested and shall be subjected to routine and acceptance tests in accordance with IS : 3070 (Part-3)-/IEC:600994. In addition, the suitability of the surge arresters shall also be established for the following:

- i) **Acceptance tests:**
 - a) Measurement of power frequency reference voltage of arrester units.
 - b) Lightning impulse residual voltage on arrester units (IEC clause 6.3.2).
 - c) Internal ionization or partial discharge test
- ii) **Special Acceptance tests:**
 - a) Thermal stability test (IEC clause 7.2.2).
 - b) Watt loss test.
- iii) **Routine tests:**
 - a) Measurement of reference voltage.
 - b) Residual voltage test of arrester unit.
 - c) Internal ionization or partial discharge test.

- d) Sealingtest.
- e) Verticality check on completely assembled surge arresters as a sample test on each lot if applicable.

iv) Type Tests :

Following shall be type test as per IS 3070 (Part 3): 1993 or its latest amendment :

1.	Insulation With stand test a) Lightning Impulse b) Power Frequency(Dry/Wet)
2.	Residual Voltage Test a) Steep current impulse residual voltage test b) Lightning impulse residual voltage test c) Switching Impulse Residual voltage test
3.	Long duration current impulse withstand test
4.	Switching surge operating duty test
5.	Power frequency voltage Vs. Time characteristics
	Accelerated Ageing test
7.	Pressure relief test a) High Current b) Low Current
8.	Artificial pollution test (for porcelain housing)
9.	Seismic Test
10.	Partial Discharge test
11.	Bending test
12.	a) Temperature cycle test (for porcelain housing) b) Porosity test (for porcelain housing)
13.	Galvanising test on metal parts
14.	Seal Leakage test (for porcelain housing)
15.	Seal leak test and operation tests (for surge monitor)
16.	Weather ageing test (for polymer housing)

The maximum residual voltages corresponding to nominal discharge current of 10 kA for steep current, impulse residual voltage test, lightning impulse protection level and switching impulse level shall generally conform to Annex-K of IEC-99-4.

The contractor shall furnish the copies of the type tests and the characteristics curves between the residual voltage and nominal discharge current of the offered surge arrester and power frequency voltage v/s time characteristic of the surge arrester subsequent to impulse energy consumption as per clause 6.6 of IS:3070 (Part-3) offered alongwith the bid.

The surge arrester housing shall also be type tested and shall be subjected to routine and acceptance tests in accordance with IS:5621.

Galvanization Test:

All Ferrous parts exposed to atmospheric condition shall have passed the type tests and

be subjected to routine and acceptance tests in accordance with IS:2633 & IS 6745.

NAMEPLATE

The name plate attached to the arrestor shall carry the following information:

- Rated Voltage
- Continuous Operation Voltage
- Normal discharge current
- Pressure relief rated current
- Manufacturers Trade Mark
- Name of Sub-station
- Year of Manufacturer
- Name of the manufacture
- Name of Client
- Purchase Order Number along with date

DRAWINGS AND INSTRUCTIONMANUALS

Within 15 days of receipt of the order, the successful tenderer shall furnish to the purchaser, the following drawings and literature for approval :

- (i) Outline dimensional drawings of Surge Arrestor and all accessories.
- (ii) Assembly drawings and weights of main component parts.
- (iii) Drawings of terminal clamps.
- (iv) Arrangement of earthing lead.
- (v) Minimum air clearance to be maintained of line components to ground.
- (vi) Name plate.
- (vii) Surge monitor, if applicable.
- (viii) Instructions manual.
- (ix) Drawing showing details of pressure relief valve.
- (x) Volt-time characteristics of surge arrestors.
- (xi) Detailed dimensional drawing of porcelain housing/Silicon polymeric i.e. internal diameter, external diameter, thickness, height, profile, creepage distance, dry arcing distanceetc.

TECHNICALPARTICULARS

The surge arrestors shall conform to the following standard technical requirements. The Insulation values shall be enhanced considering the altitude of operation & other atmospheric conditions.

System Parameters

- i) Nominal system voltage 11kV
- ii) Highest system voltage 12 kV
- iii) System earthing Effectively earthed system
- iv) Frequency(Hz) 50
- v) Lightning Impulse withstand 75 Voltage(kVP)
- vi) Power frequency withstand 28 Voltage (kVrms)
- vii) Arrestor duty

- Connection to system Phase to earth
- Type of equipment to be protected transformers & switchgear

Surge Arrestors

i)	Type	Gapless Metal oxide outdoor
ii)	Arrestor rating(kVrms)	9
iii)	Continuous Operating voltage	7.65 (kVrms)
iv)	Standard Nominal Discharge Current 10 Rating (kA) (8x20 micro impulse shape)	
v)	Degree of protection	IP 67
vi)	Line discharge Class	2
vii)	Steep current at 10 kA	45
viii)	Lightning Impulse at 10kA	40
ix)	Energy capability corresponding to	
	a) Arrestor rating(kj/kV)	4.5
	b) COV(kj/kV)	4.9
x)	Peak current for high current impulse operating duty of Standard TS for arrestor classification 10 kA	100

Insulator Housing

i)	Power frequency withstand test voltage (Wet)(kVrms)	28
ii)	Lightning impulse withstand/tests voltage(kVP)	75

Galvanisation

i)	Fabricated Steel Articles	
	a) 5 mm thick cover	610 g/m ²
	b) Under 5 mm but not less than 2mm thickness	460 g/m ²
	c) Under 2 mm but not less than 1.2mm thickness	340 g/m ²
ii)	Castings	
	Grey Iron, malleable iron	610 g/m ²
iii)	Threaded works other than tubes & tube fittings	
	a) Under 10mm dia	270g/m ²
	b) 10 mm dia & above	300g/m ²

NOTE : Surge Monitor shall have to be provided if covered in BPS.

DISTRIBUTION CLASS SURGE ARRESTORS

Distribution class surge arrestors are generally used in distribution Transformer Substations only.

INTRODUCTION

This section covers the specification of Distribution class Surge Arrestor for 11kV transmission lines, transformers etc.

STANDARDS

The design, manufacture and performance of Surge Arrestors shall comply with IS: 3070 Part-3 and other specific requirements stipulated in the specification. Unless otherwise specified, the equipment, material and processes shall conform to the latest applicable Indian/International Standards as listed hereunder :

IS:2071- 1993 (Part-3)	Methods of High Voltage Testing General Definitions & Test
IS:2071-1974 (part-	Test Procedures
IS:2629-1985	Recommended Practice for hot dip galvanizing on Iron & Steel
IS:2633-1986	Method for Testing uniformity of coating of zinc coated Articles.
IS3070-1993 (Part-3)	Specification for surge arrester for alternating current systems. Metal-Oxide lightening arrestors without gaps
IS:4759-1996	Specification for hot dip zinc coating on Structural Steel and Other
IS:5621-1980	Hollow Insulators for use in Electrical Equipment.
IS:6209-1982	Methods of Partial discharge measurement.
IS:6745	Method for determination of mass of zinc coating on zinc coated iron
ANSI/IEEE-C.62.11	Metal oxide, Surge Arrester for AC Power (1982) Circuits.
IEC -60099-4	Surge Arrestors

The equipment complying with any other internationally accepted standards shall also be considered if it ensures performance equivalent to or superior to the Indian Standards.

GENERAL REQUIREMENT

The metal oxide gap less Surge Arrester without any series or shunt gap shall be suitable for protection of 11 kV side of Distribution Transformers, associated equipment and 11 kV lines from voltage surges resulting from natural disturbance like lightning as well as system disturbances.

The surge arrester shall draw negligible current at operating voltage and at the same time offer least resistance during the flow of surge current.

The surge arrester shall consist of non-linear metal oxide resistor elements placed in series and housed in electrical grade porcelain housing / silicon polymeric of specified Creepage distance.

The assembly shall be hermetically sealed with suitable rubber gaskets with effective sealing system arrangement to prevent ingress of moisture.

The surge arrester shall be provided with line and earth terminals of suitable size. The ground side terminal of surge arrester shall be connected with 25x6 mm galvanized strip, one end connected to the surge arrester and second end to a separate ground electrode. The contractor shall also recommend the procedure which shall be followed in providing the earthing/system to the Surge Arrester.

The surge arrester shall not operate under power frequency and temporary over voltage conditions but under surge conditions, the surge arrester shall change over to the conducting mode.

The surge arrester shall be suitable for circuit breaker performing 0-0.3 min-CO-3 min-CO- duty in the system.

The reference current of the arrester shall be high enough to eliminate the influence of grading and stray capacitance on the measured reference voltage.

The Surge Arrester shall be thermally stable and the contractor shall furnish a copy of thermal stability test with the bid.

The arrester shall be capable of handling terminal energy for high surges, external pollution and transient over voltage and have low losses at operating voltages.

ARRESTORHOUSING

The arrester housing shall be made up of *silicon polymeric* housing and shall be homogenous, free from laminations, cavities and other flaws of imperfections that might affect the mechanical and dielectric quality. The housing shall be of uniform **Grey (for silicon polymeric)** colour, free from blisters, burrs and other similar defects.

The housing shall be so coordinated that external flashover shall not occur due to application of any impulse or switching surge voltage upto the maximum design value for arrester. The arrestors shall not fail due to contamination.

Sealed housings shall exhibit no measurable leakage.

ARRESTORMOUNTING

The arrestors shall be suitable for mounting on 4 pole/2 pole structure used for pole mounted transformer and for incoming and outgoing lines.

FITTINGS &ACCESSORIES

The surge arrester shall be complete with disconnecter and terminal connectors and all other accessories.

The terminals shall be non-magnetic, corrosion proof, robust and of adequate size and shall be so located that incoming and outgoing connections are made with minimum possible bends. The top metal cap and base of surge arrester shall be galvanized. The line terminal shall have a built in clamping device which can be adjusted for both horizontal and vertical takeoff.

TESTS

Test on Surge Arrestors

The Surge Arrestors offered shall be type tested and shall be subjected to routine and acceptance tests in accordance with IS : 3070 (Part-3)-1993. In addition, the suitability of the surge arresters shall also be established for the following :

a) Acceptance tests:

- i) Measurement of power frequency reference voltage of arrester units.
- ii) Lightning impulse residual voltage on arrester units (IEC clause6.3.2).
- iii) Internal ionization or partial discharge test.

b) Special Acceptance tests:

- i) Thermal stability test (IEC clause7.2.2)

c) Routine tests:

Measurement of reference voltage

- i) Residual voltage test of arrester unit.
 - ii) Internal ionization or partial discharge test.
 - iii) Sealing test.
 - iv) Verticality check on completely assembled surge arresters as a sample test on each lot if applicable.
- d) **Type tests** :Following shall be type test As per IS 3070 (Part 3)-/IEC;60094 or its latest amendment:

1.	Insulation Withstand test a) Lightning Impulse voltage test b) Power Frequency (Dry & Wet)
2.	Residual Voltage Test a) Steep current impulse residual voltage test b) Lightning Impulse Residual Voltage Test
3.	Long duration current impulse withstand test
4.	High current impulse operating duty test
5.	Power frequency voltage Vs. Time characteristics
6.	Accelerated Ageing test
7.	Artificial pollution test (for porcelain housing)
8.	Partial discharge test
9.	Visual Examination (for porcelain housing)
10.	a) Temperature cycle test (for porcelain housing)
11.	Mechanical Failing Load test (Bending Strength test)
12.	Uniformity of Zinc coating, Mass of zinc coating
13.	Time versus current curve (for disconnectors)
14.	Weather ageing test (for polymer housing)

The maximum residual voltages corresponding to nominal discharge current of 5 kA for steep current, impulse residual voltage test, lightning impulse protection level and switching impulse level shall generally conform to Annex-K of IEC-99-4.

The contractor shall furnish the copies of the type tests and the characteristics curves between the residual voltage and nominal discharge current of the offered surge arrester and power frequency voltage v/s time characteristic of the surge arrester subsequent to impulse energy consumption as per clause 6.6.7 of IS:3070 (Part-3) offered along with the GTP.

The surge arrester housing shall also be type tested and shall be subjected to routine and acceptance tests in accordance with IS:5621

GALVANIZATION TEST

All Ferrous parts exposed to atmospheric condition shall have passed the type tests and be subjected to routine and acceptance tests in accordance with IS:2633 & IS 6745.

TEST ON SURGE ARRESTOR DISCONNECTORS

The test shall be performed on surge arrestors which are fitted with arrester disconnector or on the disconnector assembly alone if its design is such as to be unaffected by the heating of adjacent parts of the arrester in its normally installed portion in accordance with IS:3070 (Part-3).

NAMEPLATE

The name plate attached to the arrester shall carry the following information:

- Rated Voltage
- Continuous Operation Voltage
- Normal discharge current
- Manufacturer's Trade Mark

- Year of Manufacturer
- Name of the manufacture
- Name of Client
- Purchase Order Number along with date

DRAWINGS AND INSTRUCTIONMANUALS

The successful bidder shall furnish to the purchaser the following drawings and literature for approval :

- (i) Outline dimensional drawings of Surge Arrestor and allaccessories.
- (ii) Assembly drawings and weights of main component parts.
- (iii) Drawings of terminal clamps.
- (iv) Arrangement of earthing lead.
- (v) Minimum air clearance to be maintained of line components to ground.
- (vi) Nameplate
- (vii) Instructions manual
- (viii) Drawing showing details of pressure relief valve
- (ix) Volt-time characteristics of surge arrestors
- (x) Detailed dimensional drawing of porcelain housing/Silicon polymeric i.e. internal diameter, external diameter, thickness, height, profile, creepage distance, dry arcing distance etc.

TECHNICALPARTICULARS

The surge arrestors shall conform to the following standard technical requirements. The Insulation values shall be enhanced considering the altitude of operation & other atmospheric conditions.

System Parameters

i)	Nominal system voltage	11kV
ii)	Highest system voltage	12 kV
iii)	System earthing	Solidly earthed system
iv)	Frequency (Hz)	50
vii)	Lightning Impulse withstand	75 Voltage (kVP)
viii)	Power frequency	28 Voltage (kV rms)
vii)	withstand Arrestor duty	
	-- Connection to system	Phase to earth
	-- Type of equipment to be protected	11 kV transformers &

switchgear

SurgeArrestors

Section VI: Technical Specs

i)	Type	Gapless Metal oxide outdoor	
ii)	Arrestor rating(kVrms)		9
iii)	Continuous Operating voltage(kVrms)		7.65
v)	Nominal Discharge Current		5 Rating (kA) (8x20 micro impulse shape)
v)	Long Duration discharge class		Distribution class
vi)	Maximum residual voltage (kV peak)		
	a) at 5 kA		27
vii)	Partial discharge at 1.05 COV not greater than		50 (PC)
viii)	High current impulse withstand voltage at 5 kA (kVp)		65

INSULATORHOUSING

i)	Power frequency withstand test voltage (Wet) (kV rms)	28
ii)	Lightning impulse withstand/testsvoltage(kVP)	75
iii)	Creepage distance not lessthan(mm)	300

3.12 GALVANISATION

i)	Fabricated Steel Articles	
	a) 5 mm thickcover	610 g/m ²
	b) Under 5 mm but not less than 2 mm thickness	460 g/m ²
	c) Under 2 mm but not less than 1.2 mm thickness	340 g/m ²
ii)	Castings	
	Grey Iron, malleable iron	610 g/m ²
iii)	Threaded works other than tubes & tubefittings	
	a) Under 10 mmdia	270 g/m ²
	b) 10 mm dia& above	300 g/m ²

TECHNICAL SPECIFICATION FOR P.G CLAMP FOR ACSR RACOON /WOLF CONDUCTOR

1.0 Scope:

The scope covers design, manufacturing, testing at work, transport at site, insurance, storage, erection and commissioning of P.G. Clamp suitable for Conductor size Wolf/Raccoon/Weasel/3 Bolt Type strictly conforming to the following standards:

Standards:

- P.G. Clamps suitable for conductor size, wolf/raccoon/weasel 3 bolt types strictly conforming to IS : 2121 and galvanizing conforming to IS: 2633 or equivalent international specifications as per the following:
- P.G. clamp body to be made from aluminium alloy
- Clamps nuts and bolt and washer should be made of hot deep galvanized steel
- Spring washer be made of electro-galvanize special steel.

Style No.	Conductor	Maximum conductor diameter in mm	Dimensions					No of Bolts	Approx Weight Kg.
			A mm	B mm	C mm	D mm	E mm		
A-83	Wolf	20.78	140	76	42	5/8	1	3	0.51
A-81	Raccoon	14.45	95	57	30	1/2	2	2	0.18

3.0 Inspection may be carried out by the purchaser or third party nominee at any stage of manufacture. The supplier shall grant free access to the purchaser's representative or third party nominee at a reasonable time when the work is in progress. Inspection and acceptance of any equipment under this specification by the purchaser shall not relieve the supplier of his obligation of furnishing equipment in accordance with the specification and shall not prevent subsequent rejection if the equipment is found defective.

TECHNICAL SPECIFICATION FOR CAST IRON EARTH PIPE

1.0 Scope

This specification covers design, manufacture, testing, transport to site, insurance, storage, erection and commissioning of the cast iron earth pipe for use on line & substation as earthing pipe

2.0 Standard

The Earth pipe shall comply with the Indian Standard specification IS: 1729/1964 and as amended from time to time except where they conflict with the specific requirements in this specification.

3.0 Manufacture

Metal used for the manufacture of pipes shall be good quality cast iron.

Casting shall be stripped with all precautions necessary to avoid warping and shrinkage defects. They shall be free from defects which effect the use of castings. By agreement between the purchaser and the manufacturer, minor defects may be rectified.

Pipes shall be such that they could be cut, drilled or machined.

Bolts, nuts & washers shall be made of Steel and well galvanized. The bolts shall be of 200 mm length, 16 mm diameter with 2(two) nos. plain washers, one locknut & one check nut. Threaded length of the bolts should be 50 mm.

4.0 Sizes

Dimensions of pipe & socket shall be conform to the sizes shown below and as per drawing enclosed:

Nominal length of the pipe with socket	1800 mm
Nominal diameter of pipe	100 mm
External diameter of pipe	110 mm
Thickness of pipe	5 mm
Projection of spigot bead	3 mm
Width of spigot bead	15 mm
Internal dia of socket	129 mm
Thickness of socket	6 mm
Internal depth of socket	70 mm
Internal Radius of socket	5 mm
Width of grooves of socket	10 mm
External dia of grooves socket	155 mm
Depth of grooves of socket	5 mm
Nominal weight of pipe (Exclusive of ear)	21.67 Kg

5.0 Tolerance

The Tolerance of the 100 mm nominal diameter pipe shall be ± 3.5 mm

The Tolerance of pipe thickness shall be - 15percent

The Tolerance of length of the pipe shall be ± 20 mm

The Tolerance of weight of the pipe shall be - 10Percent

Pipes weighing more than the nominal weight may be accepted provided they comply in every other respect with the requirements of this standard.

TEST

Hammer test: Each pipe when tested for soundness by striking with a light hand hammer shall emit a clear ringing sound.

Hydraulic test : If so required by the purchaser, pipe shall be tested hydraulically at a pressure of 0.4 kg/cm^2 without showing any sign of leakage, sweating or other defect of any kind. The pressure shall be applied internally and shall be maintained for not less than 15 seconds. The tests shall be conducted before coating of pipe.

7.0 Inspection

All tests and inspection shall be carried out at the place of manufacturers unless otherwise agreed by the purchaser and the manufacturer at the time of purchase. A manufacturer shall afford the inspector representing the purchaser or third party nominee all reasonable facilities without charge to satisfy that the materials are being purchased as per specification. The purchaser reserves the right to have the test carried out at his cost by an independent agency, whenever there is dispute regarding the quality of materials supplied. All incoming consignment shall be checked at stores.

8.0 Coating

Normally pipes, unless specially ordered, shall be supplied free of coating on surfaces.

9.0 Marking

Each pipe shall have the Trade mark of the manufacturer and nominal size suitably marked on it. The pipe marked with the ISI certificate mark, shall be preferred. The equipments shall be marked with name of manufacturer, year and name of project.

TECHNICAL SPECIFICATION FOR STAY SET (HT)

1. Scope:

This specification covers the design, manufacture testing at manufacturer's works, transport to site, insurance, storage, erection and commissioning of the Stay Sets (HT) required from the distribution lines at designated locations.

2.0 Standard:

All the materials of stay sets shall comply in all respects with the requirements of the latest edition of the relevant Indian or British Standard specification except in so far as they are modified this specification.

3.0 Design Consideration:

Stay Rods shall be galvanized and shall be of circular Cross-section with bow, thimble, nuts and bolts. The Rods shall be threaded at one end up to a minimum of 30 cm length and shall be complete with Galvanized M.S. Anchor Plates with all necessary accessories. All parts shall be heavily galvanized.

4.0 Testing:

Type and Routine Tests should be carried on different components of each stay sets as per relevant Indian Standard specification and certified copies of the above should be submitted along with the tender.

5.0 Schedule Requirement:

Stay sets complete with Thimble bow stay Rod/Anchor plate with nuts etc. and made of Rolled mild Steel Rod and plates as per detailed given below:

A) Anchor Plate:

- II) Thickness not below 5 mm.
- III) Size not below 300 mmX300 mm with smooth edges (for HT)
- IV) Well galvanized
- V) Materials M.S. Rolled plate
- VI) About 20 mm square hole at centre for locking the plate with the Anchor Rod (for HT)

A) Anchor Rod:

- 2.1 Length 1800 mm or above
- 2.2 Threaded length 30 cm or above
- 2.3 Diameter 18 mm or above (for HT)
- 2.4 Anchor plate and head: square size 30mm X 30mm with thickness 25 mm having matching square size shank for locking the Anchor plate.
- 2.5 One ratched lock nuts, grooves must match the grooves at bow flange
- 2.6 One check nut.
- 2.7 Materials H.S.
- 2.8 Component well galvanized with extra care for the threaded portion.
- 2.9 Both lock and check nuts should be matching to the Anchor Rod thread such that punching of thread after assembly at site safeguards them against removal.

B) **Thimble:** The match bow diameter and bend should be well galvanized.

C) **Bow:** Rod diameter 12mm/16mm or above overall length 35cm/40cm or above. Flange with well formed locking grooves matching the locking nut, bow ends will be riveted securely with the flange. All items to be galvanized.

6.0 Inspection:

All tests and inspections shall be carried out at the place of manufacturer unless otherwise agreed by the purchaser and the manufacturers at the time of purchase. A manufacturer shall afford the inspector representing the purchaser or third party nominee, all reasonable facilities, without charge to satisfy that the materials are being purchased as per specification. The purchaser reserves the right to have the test carried out at his cost by an independent agency, whenever there is dispute regarding the quality of the materials supplied.

7.0 Marking The equipments shall be marked with name of manufacturer, year and name of project.

TECHNICAL SPECIFICATION FOR G.I. STAY WIRE

1.0 Scope :The specification covers design, manufacturing and testing, transporting to site, insurance, storage, erection and commissioning of G.I. Stay Wire 7/10SWG and 7/14SWG.

2.0 Materials. The wire shall be manufactured from steel, made by any suitable process and shall not contain sulphur and phosphorus exceeding 0.065 percent each.

The wires shall be coated with Zinc Grade Zn 98 of IS:209-1966

The general requirements for the supply of Galvanized stay strand shall be in accordance with IS:1387-1967

7.0 Construction

7.1 Grades: The wire shall be of Grade-I and tensile strength range 45 up to and including Kg/mm

7.2 The Galvanized stay strand shall be of 7/2 mm and 7/3.15 mm. the lay of the strands shall be of the length of 7/2 mm and Tables-I of IS: 2141-1963. the wires shall be so stranded together that when and evenly distributed pull is applied at the end of the completed strand each wire will take equal share of the pull.

7.3 The length of the strand which may be supplied without joints in the individual wires comprising it, depend on the length of wire which may be carried by the bobbin in a normal stranding machine. The normal lengths of strand which shall be supplied without joints in the individual wires, excluding welds made in the rod before drawing shall be as given below. The lengths may be exceeded by agreement between the manufacturer and the purchaser.

Diameter of wire in strand	Normal length without joints of weld
3.15 mm	1000 M
2.0 mm	3000 M

7.4 In cases where joints are permitted, they shall be made by welding or brazing joints in the same wire shall be separated by a length of not less than that shown in 3.3 and joints in different wires in a strand shall not be less than 20 M apart.

8.0 Freedom from Defects :

8.1 Each coil shall be warranted to contain no weld joint or splice other than in the rod before it is drawn and those permitted in 3.4. The wire shall be circular and shall be free scale, irregularities imperfections flaws splits and other defects. The Zinc coating shall be smooth, even the bright.

9.0 Tests:

9.1 Chemical Analysis: Unless otherwise agreed to between the purchaser and the supplier, the chemical analysis be carried out.

9.2 Tensile Test: The wire when tested in accordance with IS: 1521-1960, on gauge length of 100 mm shall have the minimum tensile strength specified in Tables 1 of IS : 2141/1968 according to the grade of the wire.

9.2.1 The tensile strength of the finalized strand shall be not less than 93% of the aggregate of the single wires.

9.3 Delivery test: The wire shall be subjected to the wrapping test in accordance with IS: 1755/1961. When wrapped eight times round its own diameter and on being subsequently strengthened the wire shall not break or split.

9.3.1 Coating test: The uniformity of Zinc coating shall be tested by the method specified in IS: 2633/1964. The wire shall withstand the number or dips as specified in IS: 4826-1968.

10.0 Marking:

10.1 Each coil shall be provided with a label, fixed firmly on the inner part of the coil, bearing 'the following information.

- a. Manufacturer's name or trade mark
- b. Lot number and coil number
- c. A brief description and quality of the materials.

- d. Weight and
- e. Any other particulars specified by the purchaser
- f. Name of the project.

10.2 The label may also be marked with the ISI certification mark.

11.0 Inspection: The test should be carried out in presence of the inspecting officer deputed by purchaser or third party nominee and the test should be in conformity with relevant IS.

TECHNICAL SPECIFICATION OF HT GUY INSULATOR

Scope

This specification covers design, manufacture, testing, transport to site, insurance, storage, erection and commissioning of the strain type porcelain Guy Insulator used in distribution overhead power lines.

1.0 Standard

This insulators shall comply with Indian Standard specification IS: 5500/1969 and as amended from time to time except where they conflict with the requirements in this specification.

Offers conforming to any other internationally accepted standard which ensure equal or higher quality than the standard mentioned will be acceptable.

2.0 General Requirements

3.0 This porcelain shall be sound, free from defects, thoroughly vitrified and smooth glazed.

The design of the insulator shall be such that stresses to expansion and contraction at any part of the insulator shall not load to its deterioration.

The glaze, unless otherwise specified, shall be brown in colour. The glaze shall cover the entire porcelain surface parts except those areas that serves as supports during firing or area otherwise required to be left unglazed.

4.0 Insulator Characteristics

The Guy Strain Insulators shall have the electrical and mechanical characteristics as shown below:

H.T. Strain Type Porcelain Guy Insulator

- | | | |
|----|--|---------------------|
| 1) | Length | 140 mm |
| 2) | Diameter | 85 mm |
| 3) | Cable hole dia | 25 mm + 1.5 |
| 4) | Minimum failing load | 88 KN |
| 5) | Creepage distance | 48 mm |
| 6) | Dry one minute power frequency withstand | 27 KV (rms) voltage |
| 7) | Wet one minute power frequency withstand | 13 KV (rms) voltage |

5.0 Test

All insulators shall comply the following test as per IS : 5300

A) Routine test:

The following shall be carried out as., routine test.

a) Visual Examination

Every insulators shall be visually examined. The insulators shall be free from physical distortion of shape and defects, and thoroughly verified and smoothly glazed. They should be free from cracks or any other defects likely to be prejudicial to the satisfactory performance in service.

b) Type test:

The following shall constitute the type test and those shall be conducted in the order given below:

- i. Visual examination

- ii. Verification of dimensions
- iii. Temperature cycle test
- iv. Dry one minute power frequency voltage withstand test
- v. Wet one minute power frequency voltage withstand test
- vi. Mechanical strength test
- vii. Porosity test.

The number of samples for type test are to be agreed to between the purchaser and the supplier.

c) Acceptance Test (to be conducted in the following order)

- i. Verification of Dimensions
- ii. Temperature cycle test
- iii. Mechanical strength test
- iv. Porosity test

The number of samples for acceptance test shall be in accordance to IS: 5300.

- d) Type test certificate from National Test House/ Govt. recognized institutions/ Govt. recognized public Testing Laboratories are also to be submitted along with the offer, failing which the offer is liable for rejection.

6.0 Marking

Each insulator shall be legibly and indelibly marked to shown the following:

- a. Name of trade mark of the manufacturer
- b. Year of manufacture and name of project

Marking on porcelain shall be printed and shall be applied before firing. Insulators may also be marked with the ISI certification mark.

7.0 Inspection

All tests and inspections shall be carried out at the place of manufacturer unless otherwise agreed by the purchaser and the manufacturer at the time of purchase. The manufacturer shall afford the inspector representing the purchaser or the third party nominee, all reasonable facilities, without charge, to satisfy that materials are being furnished in accordance with the specification. The purchaser reserves the right to have the test carried out at his own cost by an independent agency whenever there is dispute regarding the quality of materials supplied.

8.0 Drawing

Drawing specifically showing all dimensions is to be submitted along with technical bid

**TECHNICAL SPECIFICATION FOR COMPOSITE POLYMERIC INSULATORS FOR USE IN
11KV AND 33 KV SYSTEM**

SCOPE

This section covers the specifications for design, manufacture, shop & laboratory testing, supply before dispatch & supply of Composite polymeric insulator consisting of a load bearing cylindrical insulating solid core consisting of fibres usually glass in a resin based matrix, a housing (outside the insulating core) made of polymeric material and end fittings permanently attached to the insulating core for a.c system with a nominal voltage greater than 1000 V for overhead lines.

The Composite insulator shall be pin insulator for straight line location and Long rod insulator for conductors in tension application at angle/ cut point. The composite tension / suspension insulator shall be of suitable for boll and socket type or tongue & Clevis type fittings.

- 1. APPLICABLE STANDARD:** Following international standard are applicable for composite polymeric insulation with latest amendment and other relevant national & internal standard also been application with latest amendment.

The composite insulators including the end fitting connection shall be of standard design suitable for use with the hardware fittings of any make conforming to relevant IEC/ISstandards.

Sl. No.	Indian Standard	Title	International Standard
1.	IEC	Definition, test method and acceptance criteria for composite insulators for a. c. overhead lines above.	IEC:61109
2.	IS:731	Porcelain insulators for overhead power lines with a nominal voltage greater than 1000V	IEC:60383
3.	IS:2071	Methods of High voltage testing	IEC:60060-1
4.	IS:2486	Specification for insulator fitting for overhead power lines with a nominal voltage greater than 1000V General Requirements and tests Dimensional Requirements locking devices.	IEC:6012 0 IEC:6037 2
5.		Thermal mechanical performances test on string insulator units.	IEC:60575
6.	IS:13134	Guide for the selection of insulators in respect of polluted conditions.	IEC:60815
7.		Characteristics of string insulator units of the long rod type.	IEC:60433
8.		Hydrophobicity classification	STRI GUIDE 1.92/1
9.		Radio interference characteristics of overhead power lines and high-voltage equipment	CISPR:18-2 PART2
10.	IS:8263	Methods of RI test of HV insulators	IEC:60437
11.		Standard for insulators- composite distribution dead end type	ANSI c29.13-2000
12.	IS:4759	Hot dip Zinc coatings on structural steel & other allied products.	ISO:1459 ISO:1461

13.	IS:2629	Recommendation of weight for hot, dip galvanization for iron and steel	ISO:1461(E)
14.	IS:6745	Determination of weight of Zinc coatings on zinc coated iron and steel articles	ISO:1460
15.	IS:3203	Method of testing of local thickness of electroplated coating	ISO:2178
16.	IS:2633	Testing of uniformity of coating of zinc coated articles	
17.		Standard specification for glass fiber standards	ASTM D 578-05
18.		Standard test method for compositional analysis of thermogravimetry	ASTME 1131- 03
19.	IS:4699	Specification for refined secondary Zinc	

2. SERVICECONDITION

Maximum ambient temperature :

*48° C Minimum ambient temperature

: - 5° C Relative humidity : 0
to 100%

The size of composite insulator, minimum creepage distance and mechanical strength along with hardware fittings shall be as follows.

3. TERMS AND DEFINITION:

- I. The polymeric insulator whose insulating body consists of organic base materials also known as non ceramic insulator and coupling device should be attached to the end of the insulating body.
- II. The composite polymeric insulator should be made two insulating part- namely a core and a housing part. The core consisting of fibres (e.g glass) which are position in a resin based matrix or a homogeneous insulating material (resin)
- III. The insulator trunk which is the central insulating part of an insulator from which the sheds project.
- IV. The housing which is the external insulating part of a composite insulator providing the necessary creepage distance and protecting core from environment.
- V. The shed of the insulator which is the insulating part projecting from the insulator trunk , intended to increase the creepage distance.
- VI. The interface which is the surface between housing and fixating device, between various parts of the housing e.g between shed or between sheath and shes, between core and housing.
- VII. The end fitting which provide integral component or formed part of an insulator intended to connect it to a supporting structure , or to a conductor or to an item of equipment or to another insulator.

Sl . No.	Type of composite insulator	Nom inal syste m volta ge KV (rms)	Highe st syste m volta ge KV (rms)	Visible discha rge test volta ge KV (rms)	Wet power frequ ency withst and volta ge KV (rms)	Impul se withst and volta ge KV (rms)	Minimum Creepage distance (mm)		Min. Failin g load KN	Pin ball shank diam eter mm
							Norma l & moder ately pollut ed (20mm / KV)	Hea vily pollut ed (25 mm/ K V)		

i	Long rod insulator	11	12	9	3 5	75	240	32 0	45	16
		33	36	2 7	7 5	170	720	90 0	45/70* *	
ii	Post/pin insulator	11	12	9	3 5	75	240	32 0	5	
		33	36	2 7	7 5	170	720	90 0	10	

Dimensional Tolerance of composite insulators

$\pm(0.04d=1.5)$ mm when $d < 300$ mm

$\pm(0.025d=6)$ mm when $d < 300$ mm

4. Interchangeability

The composite insulators including the end fitting connection shall be of standard design suitable for use with the hardware fittings of any make conforming to relevant IEC/IS standards.

5. Corona and Rlperformance

All surfaces shall be clean, smooth without cuts, abrasions or projections. No parts shall be subjected to excessive localized pressure. The insulator and metal parts shall be so designed and manufactured that it shall avoid local corona formation and not generate any radio interference beyond specified limit under the operating conditions.

6. Core

It shall be a glass – fiber reinforce epoxy resin rod of high strength (FRP rod). Glass fibers and resin shall be optimized in the FRP rod. Glass fibers shall be Boron free electrically corrosion resistant (ECR) glass fiber or boron free E- class and shall exhibit both high electrical integrity and high resistance to acid corrosion . the matrix of the FRP rod shall be Hydrolysis resistant. The FRP rod shall be manufactured through pultrusion process. The FRP rod shall be voidfree.

Housing (Sheath)

The FRP rod shall be covered by a seamless sheath of a silicon elastomeric compound or silicon alloy compound of a thickness of 3 mm minimum.

It should protect the FRP rod against environment influences, external pollution and humidity. It shall be excluded or directly moulded on the core and shall have chemical bonding with the FRP rod. The strength of the bond shall be greater than the tearing strength of the polymer. Sheath material in the bulk as in the sealing/ bonding area shall be free from voids.

7. Weathersheds

The composite polymer weather sheds made of silicon elastomeric compound of silicon alloy shall be firmly bounded to the sheath, vulcanized to the sheath or moulded as part of the sheath and shall be free from imperfections. The weather sheds should have silicon content of minimum 30% by weight. The strength of the weather sheds to sheath interface shall be greater than the tearing strength of the polymer. The interface, if any, between sheds and sheath (housing) shall be free from voids.

8. End Fittings

End fittings transmit then mechanical load to the core. They shall be made of spheroid graphite cast iron, malleable cast iron or forged steel or aluminium alloy. They shall be connected to the rod by means of a controlled compression technique. The gap between fitting and sheath shall be sealed by a flexible silicon elastomeric compound or silicon alloy compound sealant. System of attachment of end fitting to the rod shall provide superior sealing performance between housing, i.e. seamless sheath and metal connection. The sealing must be moisture proof.

The dimensions of end fittings of Insulators shall be in accordance with the standard dimensions stated in IS:2486/IEC:60120

9. Equipment Marking

- I. Each insulator unit shall be legibly and marked with the following details as per IEC-61109
 - (a) Month & Year of manufacture
 - (b) Min. Failing load/ guaranteed mechanical strength in kilo Newton followed by the word KN to facilitate easy identification.
 - (c) Manufacture's name / trademark.
- II. One 10mm thick ring or 20mm thick spot of suitable quality of paint shall be marked on the end fitting of each composite long rod of [particular strength in case of 33 KV insulators for identification in case both type of insulators are procured by the utility. The paint shall be not have deteriorating effect on the insulator performance, following codes shall be used as identification mark:
 - For 45 KN Long unit : Blue
 - For 70 KN Long unit : Red

10. Bid Drawings

- I. The full description and illustration of the material offered.
- II. The bidder furnish along with the bid the outline drawing (3 copies) of each insulator unit including a cross sectional view of the long rod insulator unit. The drawing shall include but not be limited to the following information.
 - (a) Long rod diameter with manufacturing tolerance.
 - (b) Minimum creepage distance with positive tolerance.
 - (c) Protected creepage distance.
 - (d) Eccentricity of the long rod unit
 - (i) Axial runout
 - (ii) Radial runout
 - (e) Unit mechanical and electrical characteristics
 - (f) Size and weight of ball and socket/ tongue & cleaves
 - (g) Weight of composite long rod units
 - (h) Materials
 - (i) Identification Mark
 - (ii) Manufacturer's catalogue number

Typetests

Sl. No.	Description of type test	Test procedure / standard
1.	Dry lightning impulse withstand voltage test	As per IEC 61109 (Clause 6.1)
2.	Wet power frequency test	As per IEC 61109 (Clause 6.2)
3.	Mechanical load- time test	As per IEC 61109 (Clause 6.4)
4.	Radio Interference test	As per IEC 61109 (Clause 6.5) revised
5.	Recovery of Hydrophobicity test	Annexure-B This test may be repeated every 3 yrs by the manufacturer
6.	Chemical composition test for silicon content	Annexure-B or any other test method acceptable to the owner
7.	Brittle fracture resistance test	Annexure-B

11. Acceptance (Sample) Tests

A. For Composite Insulators

A	Verification of dimensions	Clause 7.2 IEC:61109
B	Verification of the locking system (if possible)	Clause 7.3 IEC:61109
C	Galvanizing Test	IS 2633 / IS 6745
D	Verification of the specified mechanical load	Clause 7.4 IEC:61109

B. Routine Tests

Sl. No.	Description	Standard
1.	Identification of marking	As per IEC:61109 Clause 8.1
2.	Visual Inspection	As per IEC:61109 Clause 8.2
3.	Mechanical routine test	As per IEC:61109 Clause 8.3

C. Tests During Manufacture

Following tests shall also be carried out

A	Chemical analysis of zinc used for galvanizing
B	Chemical analysis, mechanical, metallographic test and magnetic particle inspection for malleable castings
C	Chemical analysis, hardness and magnetic particle inspection for forgings

TECHNICAL SPECIFICATION FOR HARDWARE FITTING FOR DISC INSULATOR, 90 KN (B&S)**1.0 Scope: -**

This specification covers design, drawings, and manufacture, testing at manufacturers' works, supply and delivery of hardware fittings for strain insulator of ball & socket type.

The fitting shall consist of the following component:

- a) Cross arm strap conforming to IS: 2486 (Pt-II)-1989.
- b) Forged steel ball eye for attaching the socket end of the strain insulator to the cross arm strap. Forging shall be made of steel as per IS : 2004-1978.
- c) Aluminium alloy thimble socket made out of permanent mould cast , high strength aluminium alloy for attaching to the strain insulator on one end and for accommodating the loop of the helically formed dead-end fittings at the other end in its smooth internal contour. The thimble socket shall be attached to the strain insulator with the help of locking pin as per the dimension given in IS: 2486(Pt-II)-1989
- d) Helically formed dead-end grip having a pre-fabricated loop to fit into the grooved contour to the thimble on one end and for application over the conductor at the other end. The formed fitting shall conform to the requirement of IS:12048-1987.

2.0 Tests:

The helically formed fittings for strain insulators shall be subjected to tests as per IS:12048-1987. The other hardware fittings shall be tested as per IS:2486 (Part-I)

3.0 Packing:

For packing of strain clamps and related hardware, double gunny bags or wooden cases shall be used. The fittings shall be properly protected against damage.

The gross weight of the packing shall not normally exceed 50 Kg. Helically formed fittings shall be packed in card board / wooden boxes. Fittings for different sizes of conductors shall be packed in different boxes and shall be complete with their minor accessories fitted in place and colour codes on tags / fittings shall be marked to identify suitability for different sizes of conductors as per IS:12048-1987

4.0 Inspection:

All tests and inspections shall be made at the place of manufacture unless otherwise especially agreed upon by the manufacturer and purchaser at the time of purchase. The manufacturer shall afford the inspector representing the purchaser all reasonable facilities, without charge, to satisfy him that the material is being furnished in accordance with this specification.

The purchaser has the right to have the tests carried out at his own cost by an independent agency whenever there is dispute regarding the quality of supply.

TECHNICAL SPECIFICATION FOR G.I. WIRE

1.0 **Scope**

This specification covers the manufacturing, testing at works, transport to site, insurance, storage, erection and commissioning of Galvanized Iron Wire of sizes 4 mm and 5 mm diameter.

2.0 **General requirements**

It relating to the supply of mild steel wire shall be as per IS: 1387/1967 and the wire shall be drawn from the wire rods conforming to IS: 7887/1975.

The requirements for chemical composition for the wires shall conform to IS:7887/1975.

Mild steel wire for General Engineering purpose shall be of following sizes:

I) 4mm - diameter (8 SWG)

II) 5mm - diameter (6 SWG)

Tolerance permitted on the diameter of wire shall be as per Table -1 of IS:280/1978.

3.0 **Climatic Conditions** The cross arms should be suitable for the climatic condition mentioned In these bidding documents:

4.0 **Mechanical Properties**

4.1 Tensile Test: Tensile strength of wire when tested in accordance with IS:

1521-1972, shall be within the limits given in Table-2 of IS: 280/1978.

4.2 Wrapping Test: Wires shall be subjected wrapping test in accordance with IS: 1755-1961. The wire shall withstand without breaking or splitting, being wrapped eight times round its own diameter and subsequently straightened.

Surface finish

- a. The wire shall have galvanized finishes. The galvanized coating of steel wire shall conform to the requirements for anyone of the types of coatings given in IS: 4826-1968 as per agreement with the purchaser.
- b. The coating test for finishes other than galvanized, copper coated or tinned shall be subject to between the purchaser and the manufacturer.
- c. Unless otherwise agreed to the method of drawing representative samples of the material and the criteria for conforming shall be as prescribed in Appendix (A) of IS: 280/1978.
- d. All finished wires shall be well and cleanly drawn to the dimensions specified. The wire shall be sound, free from splits, surface flaws, rough jagged and imperfect edges and other harmful surface defects.
- e. Each coil of wire shall be suitably bound and fastened compactly and shall be protected by suitably wrapped.

5.0 **Marking** Each coil of wire shall be marked legibly with the finish size of wire, lot number and trade mark of the name of the manufacturer. The material may also be marked with the ISI certification mark and name of the project.

6.0 **INSPECTION:** Inspection may be carried out by the purchaser or third party nominee at any stage of manufacture. The supplier shall grant free access to the purchaser's representative or third party nominee at a reasonable time when the work is in progress. Inspection and acceptance of any equipment under this specification by the purchaser shall not relieve the supplier of his obligation of furnishing equipment in accordance with the specification

TECHNICAL SPECIFICATION FOR GALVENISED CHANNEL CROSS ARM ANGLE AND FLAT

1.0 SCOPE :

This specification covers the design, manufacture, testing at manufacturer's works, transport to site, insurance, storage, erection and commissioning of Galvanized Cross Arm and channel used for 33KV, 11 KV & line complete with all accessories as specified.

2.0 Standards

The M.S Cross Arm and channel supplied under this specification shall conform the latest issue of the relevant Indian Standards IS – 226:1975, Regulations etc. except where specified otherwise.

The rolling and cutting tolerance for steel product conforming to IS: 266 shall be those specified in the IS: 1852-1973 with latest revision.

Galvanization conforming to latest version of IS:2629

In the event of conforming to any standards other than the Indian Standards, the salient features of comparison shall be clearly set out separately

3.0 GENERAL REQUIREMENT :

- i. The cross arm shall be fabricated grade of mild steel of channel section as per requirement.
- ii. All steel members and other parts of fabricated material as delivered shall be free of warps, local deformation, unauthorized splices, or unauthorized bends.
- iii. Bending of flat strap shall be carried out cold. Straightening shall be carried out by pressure and not by hammering. Straightness is of particular importance if the alignment of bolt holes along a member is referred to its edges.
- iv. Holes and other provisions for field assembly shall be properly marked and cross referenced. Where required, either by notations on the drawing or by the necessity of proper identification and fittings for field assembly, the connection shall be match marked.
- v. A tolerance of not more than 1mm shall be permitted in the distance between the center lines of bolt holes. The holes may be either drilled or punched and, unless otherwise stated, shall be not more than 2mm greater in diameter than the bolts.
- vi. When assembling the components force may be used to bring the bolt holes together (provided neither members nor holes are thereby distorted) but all force must be removed before the bolt is inserted. Otherwise strain shall be deemed to be present and the structure may be rejected even though it may be, in all other respects, in conformity with the specification.
- vii. The back of the inner angle irons of lap joints shall be chamfered and the ends of the members cut where necessary and such other measures taken as will ensure that all members can be bolted together without strain or distortion. In particular, steps shall be taken to relieve stress in cold worked steel so as to prevent the onset of embitterment during galvanizing.
- viii. Similar parts shall be interchangeable.
- ix. Shapes and plates shall be fabricated and assembled in the shop to the greatest extent practicable. Shearing flame cutting and chipping shall be done carefully, neatly and accurately. Holes shall be cut, drilled or punched at right angles to the surface and shall not be made or enlarged by burning. Holes shall be clean-cut without torn or ragged edges, and burrs resulting from drilling or reaming operations shall be removed with the proper tool.
- x. Shapes and plates shall be fabricated to the tolerance that will permit fielderection within tolerance, except as otherwise specified. All fabrication shall be carried out in a neat and workmanlike manner so as to facilitate cleaning, painting, galvanizing and inspection and to avoid areas in which water and other matter can lodge.
- xi. Contact surfaces at all connections shall be free of loose scale, dirt, burrs, oil and other foreign materials that might prevent solid seating of the parts.
- xii. Welded joints not permissible.
- xiii. The rolling and cutting tolerance for steel product conforming to IS: 266 shall be those specified in the IS: 1852-1973 with latest revision.
all dimensions are subject to the following tolerances:
a) dimensions up to and including 50mm:+1mm: and
b) dimensions greater than 50mm: +2%
- xiv. The channel cross arm shall be properly brushed to make it free from rust.
- xv. **For galvanized channel :**

All ferrous parts including all sizes of nuts, bolts, plain and spring washers, support channels, structures, shall; be hot dip galvanized conforming to latest version of IS:2629 or any other equivalent authoritative standard. The zinc coating shall be smooth, continuous and uniform. It shall be free from acid spot and shall not scale, blister or be removable by handling or packing. There shall be no impurities in the zinc or additives to the galvanic bath which could have a detrimental effect on the durability of the zinc coating. Before picking, all welding, drilling, cutting, grinding and other finishing operations must be completed and all grease, paints, varnish, oil, welding slag and other foreign matter completely removed. All protuberances, which would affect the life of galvanizing shall also be removed.

The weight of zinc deposited shall be in accordance with that stated in Standard IS 2629 and shall not less than 0.61kg/m² with a minimum thickness of 86 microns for items of thickness more than 5mm, 0.46kg/m² (64 microns) for items of thickness between 2mm and 5mm and 0.33kg/m² (47 microns) for items less than 2mm thick.

- xvi. The raw materials and fabrication thereof in respect of cross arm shall be furnished along with dimension.
- xvii. The hole for fixing of insulator and pole clamp shall be provided as per requirement.
- xviii. One copy of the drawing of cross arm for each size shall be furnished along with the technical bid.

a. REQUIRED TECHNICAL SPECIFICATION FOR GI CHANNEL CROSS ARM

[100x50x6x3200]

Sl No.	Description	Particular
1	Type of cross arm	G.I Channel cross arm
2	Size	100 x 50x 6 x 3200 mm
3	Material	Mild Steel channel
4	Length	3200 mm
5	Breath	100 mm
6	Width	50 mm
7	Thickness	6 mm
8	Hole for fixing of insulator	26 mm
9	Center to center distance of hole	1525 mm
10	Hole for pole clamp	18 mm
11	Weight	29.5 kg (approx)
12	Galvanization	The cross arm shall be properly brushed to make it free from rust and hot dip galvanized confirming to IS: 2629.
13	Standard applicable	IS: 266; IS: 1852-1973;

Sl No.	Description	Particular
1	Type of cross arm	GI Channel cross arm
2	Size	75 x 40x 40x6 x 2200 mm
3	Material	Mild Steel channel(galvanized)
4	Length	2200 mm
5	Breath	75 mm
6	Width	40 mm
7	Thickness	6 mm
8	Hole for foxing of insulator	20 mm
9	Center to center distance for hole	1070mm
10	Weight	16 kg (approx)
11	Galvanization	The cross arm shall be properly brushed to make it free from rust and hot dip galvanized confirming to IS: 2629.

TECHNICAL SPECIFICATION FOR CLAMPS & CONNECTORS

CLAMPS & CONNECTORS: Clamps & connectors shall conform to IS: 5561. The clamps and connectors shall be made of materials listed below:

For connecting ACSR conductors	Aluminium alloy casting, conforming to designation A6 of IS 617 and shall be tested for all tests as per IS: 617
For connecting equipment terminals made of copper with ACSR conductor	Bimetallic connectors made from aluminium alloy casting conforming to designation A6 of IS:617 with 2mm thick Bimetallic liner and shall be tested as per IS:617
For connecting GS shield wire	Galvanised mild steel
Bolts, Nuts & plain washers	Hot dip galvanised mild steel for sizes M12 and above, and electro-galvanised for sizes below M12
Spring washers for items 'a' to 'c'	Electro-galvanised mild steel suitable for at least service condition 4 as per IS:1573

All castings shall be free from blow holes, surface blisters, cracks and cavities. All sharp edges and corners shall be blurred and rounded off.

No current carrying part of a clamp or connector shall be less than 10 mm thick. They shall be designed and manufactured to have minimum contact resistance.

For Bimetallic clamps or connectors, copper alloy liner of minimum 2 mm thickness shall be provided.

Flexible connectors, braids or laminated strips made up of copper/ aluminium for the terminal clamps for equipment shall be suitable for both expansion or through (fixed/sliding) type connection of IPS Aluminium tube as required. In both the cases the clamp height (top of the mounting pad to center line of the tube) should be same.

Size of the terminal/conductor for which the clamp/connector is suitable shall be embossed/punched (i.e. indelibly marked) on each components of the clamp/connector, except on the hardware.

Clamp shall be designed to carry the same current as the conductor and the temperature rise shall be equal or less than that of the conductor at the specified ambient temperature. The rated current for which the clamp/ connector is designed with respect to the specified reference ambient temperature, shall also be indelibly marked on each component of the clamp/connector, except on the hardware.

Clamps and connector shall be designed corona controlled.

TECHNICAL SPECIFICATION FOR 33 KV AND 11KV OUTDOOR VACUUM CIRCUIT BREAKERS

1. SCOPE

- 1.1. This specification covers design, manufacturing, assembly, testing at manufactures works, supply of 11KV and 33 KV Vacuum Circuit Breakers complete with all accessories required for their satisfactory operation for the sub-transmission system. The Breakers shall be used for Transformer protection or Feeder Control in the system. The Vacuum Circuit Breakers shall be complete with all the accessories and auxiliary equipments required for their satisfactory operation in various sub-stations of APDCL.
- 1.2. The breaker shall conform, in all respects to highest standards of engineering, design and workmanship as per recent Indian or International standards. It shall be capable of performing in continuous commercial operation up to the supplier's guaranteed life in a manner acceptable to the purchaser
- 1.3. The equipment offered shall be complete with all parts necessary for their effective and trouble-free operation. Such parts shall be deemed to be within the scope of the supply irrespective of whether they are specifically indicated in this bid document/work order or not.
- 1.4. The Bidder/supplier shall bind himself to abide by the considerations of the technical specifications to the entire satisfaction of the purchaser and shall be required to adjust such details at no extra cost to the purchaser over and above the tendered rates and prices.

2. SYSTEM CONDITIONS

The Vacuum Circuit Breakers shall be designed for the power system having the following parameters.

- a) Nominal system voltage: 11KV/33KV
- b) Highest system voltage: 12KV/ 36KV
- c) Number of phases: 3
- d) Frequency: 50 Hz \pm 3%.
- e) System earthing: Solidly earthed neutral
- f) Short Current Rating: 26.3kA for 3 sec for 33kV/ 25kA for 3 sec for 33kV. (Minimum)

3. SERVICE CONDITIONS:

Maximum altitude above sea level	100m
Minimum ambient air temperature	45°C
Maximum daily average ambient air temperature	40° C
Minimum ambient air temperature	2° C
Maximum temperature attainable by an object exposed to the sun	60° C
Maximum yearly weighted average ambient temperature	32° C
Maximum relative humidity	98%
Average number of thunderstorm days per annum (isokeraunic level)	45→50(MV)
Average number of rainy days per annum	120
Average annual rainfall	2200 mm
Maximum annual rainfall	3500 mm

Maximum wind pressure	260Kg/m ²
Seismic level(Horizontal acceleration)	0.24g to 0.48g
Climatic condition Moderately hot and humid tropical climate conducive to rust and fungus growth.	

4. STANDARDS

- 4.1. The design, manufacture and performance of the Vacuum circuit breaker shall comply with all currently applicable statutes, regulations and safety codes.
- 4.2. Equipment, meeting any other authoritative standard, which ensures equal or better quality than the standard mentioned above, would also be acceptable. The bidders shall clearly indicate the applicable standards to which their equipment complies-with. A copy of such standard may also be enclosed.

#	Standard	Item
1	IS 13118/ IEC 62271 -100 amended upto date	High-voltage alternating-current circuit-breakers.
2	IEC 694	Common clauses for switchgear
3	IS 2099/IEC:815 IS 5621:1980	Porcelain Bushings
4	IS 2544	Porcelain Post Insulators
5	IE C-2331	High Voltage porcelain bushings.
6	IS 325 -	Specification for 1phase induction motor
7	IS 12063/ 1987 IEC: 529	Degree of protection provided by enclosures of electrical equipment.
8	IS 5	Colour for ready mixed paints and enamels.
9	IEC - 60 -	High voltage test techniques
10	IS 5578 & IS:11353	Marking and arrangements for switchgears, busbars, main connections and auxiliary wiring.
11	IS 4794	Push button switches.
12	IEC - 71 Part-I & II -	Insulation co-ordination, Terms, definitions, principles and rules
13	IEC 270-	Partial discharge measurements.
14	IS 2629 -	Recommended practice for hot dip galvanizing of iron and steel.
15	Indian Electricity Rules 2005	

5. KEY TECHNICAL PARAMETERS

- 5.1. The circuit breakers shall be suitable for outdoor operation under the climatic conditions, as specified under 'Service Conditions' for power transformers, without any protection from sun and rain.
- 5.2. The circuit breakers shall have the following rating :

S.No.	Particulars	33 KV	11 KV
i)	Number of Poles	3 Nos.	3 Nos.
ii)	Frequency	50 Cycles	50 Cycles
iii)	Nominal System Voltage	33 KV	11 KV
iv)	Highest System Voltage	36 KV	12 KV

v)	Interrupting Capacity at nominal system voltage	1800 MVA	500 MVA
vi)	Rated Continuous Current	1250 Amps	1250 Amps
vii)	Short-time Current Rating for 3 Secs.	26.3 KA	25 KA
viii)	Basic Insulation Level	170 KV	75 KV
ix)	Power Frequency Withstand Voltage for one Minute	70 KV	28 KV
x)	Total Break-time for any Current up to the rated breaking current	3 cycles (max.)	3 cycles (max.)
xi)	Control Circuit Voltage	110 Volt D.C.	110 Volt D.C.
xii)	Operating duty for gang operation	0 – 0.3 Sec – CO – 3 Min – CO	0 – 0.3 Sec – CO – 3 Min – CO
xiii)	Mechanical Endurance	M2 class	M2 class
xiv)	Electrical Endurance	E2 class	E2 class
xv)	Capacitor Switching Duty	C2 class	C2 class
xvi)	The VCBs shall be suitable for one reclosing followed by one delayed reclosing and lock out		
xvii)	Minimum clearances		
a)	Between Phases	430 mm	280 mm
b)	Between Live Parts & Ground	4000 mm	3700 mm
c)	Creepage Distance	900 mm	300 mm

The above are minimum requirements. The manufacturers may offer their standard design, keeping in view our minimum requirements.

6. GENERAL TECHNICAL REQUIREMENTS

- 6.1. The circuit breaker shall be of porcelain clad, arc interruption in vacuum type. The breaker, complete in all respect, shall be supplied with all accessories in-place and all internal wiring installed and terminated in the mechanism housing and the equipment shall be complete in all respects.
- 6.2. The circuit breakers shall provide rapid and smooth interruption of current under all conditions, completely suppressing all undesirable phenomena, even under the most severe and persistent short-circuit conditions or when interrupting small currents or leading / lagging reactive currents. The details of any device incorporated to limit or control the rate of rise of re-striking voltage (R.R.R.V.) across the circuit breaker contacts shall be stated. The over voltage caused by the circuit breaker switching on inductive or capacitive load shall not exceed 3.2 times the normal phase to neutral voltage. The total break-time for the circuit breaker, throughout the range of breaker operating duty, shall be stated in the tender and shall be guaranteed. The breaker shall be fit for capacitor switching for 5 MVar Bank.
- 6.3. The breakers shall be provided with 'trip free' mechanism.
- 6.4. The circuit breakers shall be suitable for mounting on steel structures. The cost of necessary frames for mounting the circuit breakers shall be included in the offered prices. **Strongly supported bracket or frame, for mounting associated 3 nos. 11 KV / 33 KV CTs, shall also be provided.** All the structures shall be hot dip galvanized with 3 dips. Please note that cantilever type supports for mechanism box are not acceptable. The mechanism box shall have firm supports from bottom. This is necessary to minimize vibration of mechanism box, which in turn may disturb various settings. The agency shall indicate clearly the vibration

level and dynamic load of the breaker during fault / normal ON OFF operations in all three directions.

6.5. The circuit breakers shall consist of three identical phase units with a common operating mechanism. While offering the circuit breaker, the following details should be confirmed and furnished with the tender:

- a) Complete construction details of the equipment offered. It should be noted that the breakers should be suitable for out-door duty. Indoor breakers accommodated in out-door kiosks are not acceptable.
- b) Type, make & source of vacuum interrupters with relevant details shall be indicated in the offer, clearly.
- c) The capacity of breaker to interrupt inductive and capacitive currents shall be indicated in the offer (rating of capacitor bank should be stated and type test report shall be furnished).
- d) Spare availability of vacuum interrupter should be confirmed by the bidder for the designed expected life of the breakers being offered.
- e) Items inside the cabinet made of organic material shall be coated with a fungus resistant varnish.

6.6 VACUUM INTERRUPTER

- a) Interrupters shall be rated for minimum 30,000 mechanical or load operations
- b) The design of the vacuum interrupter shall be such that it gives trouble free operation under normal load and fault conditions throughout the life of the equipment. As the efficiency of the breaker depends on the degree of vacuum inside the interrupter, manufacturer shall ensure that the same is maintained consistently during service. To know the residual life of vacuum interrupter, an indicator to indicate the status of contact erosion shall be provided.
- c) The insulating ceramic body of the interrupter should have high mechanical strength and it should be capable of withstanding high temperature without any significant deterioration in its mechanical and electrical properties.
- d) The metal / alloy used for the fixed and moving contacts shall have very low resistivity and low gas content. They should be resistant to arc erosion and the contact should have no tendency to get cold-welded under the high vacuum in the interrupter. Silicone encapsulated Interrupters to avoid tracking due to condensation
- e) The interrupter design should ensure rapid de-ionization of the gap so that normal electrical strength of the gap is restored instantaneously.
- f) The metallic bellow or any other similar vacuum sealing arrangement should be provided at the moving contact and should have a long fatigue life.
- g) Manufacturer's catalogue on vacuum interrupter, indicating all the details shall essentially be submitted with the tender.

6.7 MOUNTING OF 11 KV / 33 KV CTs

The offered steel structures for breakers to be supplied by the bidders should have provision and adequate strength to accommodate 3 nos. 11 KV / 33 KV CTs on it after provision of suitable supports from ground.

6.8 TEMPERATURE RISE

The maximum temperature attained by any part of the equipment, when in service at site, under continuous full load conditions, exposed to the direct rays of the sun, shall not exceed 45° Centigrade, above maximum daily average ambient temperature. The limits of temperature rise shall be as per relevant standards. The corrections proposed shall be stated in the tender and shall be subject to approval of the owner.

6.9 INSULATION OF THE CIRCUIT BREAKER

The insulation to ground, the insulation between open contacts and the insulation between phases of the completely assembled circuit breaker shall be capable of withstanding satisfactorily dielectric test voltage corresponding to specified basic insulation level in the standard.

6.10 INSULATORS

- a) The basic insulation level of the Insulator and insulating porcelains shall be as specified and porcelain shall be homogenous and free from cavities and other flaws. They shall be designed to have ample insulation, mechanical strength and rigidity for satisfactory operation under conditions specified above. All insulators of identical ratings shall be inter-changeable. The puncture strength of the insulators shall be greater than the flash over value. The insulators shall be type tested from independent Govt. Laboratory as per relevant standards or at any recognized and reputed international laboratory or testing institutions.
- b) The porcelain housing for the interrupter shall be of a single piece construction without any joint. It shall be made of homogeneous, vitreous porcelain of high mechanical and dielectric strength. Glazing of porcelain shall be of uniform brown or dark brown colour with a smooth surface arranged to shed away rain water or condensed water particles (fog).

6.11 OPERATING MECHANISM

- a) The circuit breakers shall be designed for remote control from the control room and in addition there shall be provision for manual operation of circuit breakers during maintenance and for local tripping and closing by the normal means.
- b) The circuit breakers shall have operation control and mechanical "open" "close" indicator, in addition to facilities for remote electrical indication.
- c) All metal parts in the mechanism shall be of corrosion resistant material. All bearings which require greasing shall be equipped with pressure grease fittings.
- d) The design of the operating mechanism shall be such that it shall be practically maintenance free. The guaranteed number of years in maintenance free operation, the number of possible full load and full rated short circuit current breaking operations without requiring any maintenance or overhauling shall be clearly stated in the tender bid. As far as possible, the need for lubricating the operating mechanism shall be kept to the minimum and eliminated altogether, if possible.
- e) The operating mechanism shall be of the spring charging type, by electric control under normal operation. The mechanism shall be trip free and operable electrically and mechanically. The mechanism shall be capable of performing satisfactorily, the reclosing

duty cycles indicated above, within the time specified. All working parts in the mechanism shall be of corrosion resistant material and all bearings, which require greasing, shall be equipped with pressured grease fittings. The mechanism shall be strong positive quick in action and shall be removable without disturbing the other parts of the circuit breaker. The mechanism and breaker shall be such that the failure of any spring will not prevent tripping and at the same time will not cause any false tripping or closing. The operating Mechanism should be motor operated spring charged type preferably without chain drive. The motor for spring charging shall be suitable to perform satisfactorily for input supply voltage of 230 Volt A.C 50 Hz/D.C with a variation of **plus / minus 20 per cent**. The A.C. Motor should have overload protection. Provision should also be made for mounting of mechanism box at an adequate height and gear ratios shall be so chosen that one man should be able to charge the spring, without any additional efforts. Provision shall be available for charging the springs manually as well, and to close CB mechanically.

- f) The time taken for charging of closing spring shall not exceed 30 seconds. The spring charging shall take place automatically preferably after a closing operation. Breaker operation shall be independent of the spring charging motor which shall only charge the closing spring. Opening spring shall get charged automatically during closing operation. As long as power supply is available to the charging motor, a continuous sequence of closing and opening operations (CO) shall be possible.
- g) In each circuit breaker, one potential free contact of the limit switch of spring charging motor shall be provided for remote indication of spring charged. This contact shall be wired up and brought to the terminal block.
- h) Electrical anti-pumping device shall be provided for breaker.

6.12 CONTROL CUBICLE

- a) A common control cubicle shall be provided to house electrical, controls, monitoring devices and all other accessories, except those which must be located on individual poles. The cubicle shall be gasketed and shall have weather-proof construction, fabricated from sheet steel of minimum 3 mm thickness. The type test report on degree of protection test (IP-55) shall also be furnished.
- b) There shall be sufficient reinforcement to provide level surfaces, resistance to vibrations and rigidity during transportation and installation. Control cubicles shall be provided with double hinged door and padlocking arrangement. The door hinges shall be of union joint type to facilitate easy removal and the distance between hinges shall not exceed 350 mm. Door shall be properly braced to prevent wobbling.
- c) It shall have backwards slanting rain hood of 2 mm thick (14 SWG) sheet for protection against rain water.
- d) The cubicle shall have front access door with lock and keys, space heater, internal illumination lamp, 3 pins 5 Amp socket with individual ON-OFF switches shall be provided in the cubicle.
- e) For local operation following shall be provided :
 - i) LOCAL / REMOTE selector switch
 - ii) TRIP / NORMAL / CLOSE control switches with pistol grip handle

- f) The control circuits shall be designed to operate on 110 Volt DC, as indicated in the schedule and it shall be possible to adopt to work on other voltages by simply changing the operating coils. The shunt tripping coils shall be designed to operate satisfactorily within 110% and 70% of the rated DC supply voltage and the shunt closing coils should operate up to 85% of the rated DC voltage. These checks shall be repeated during pre-commissioning checks at site before putting the breakers in service.
- g) AC Power supply for auxiliaries will be available at 230 Volt (+/- 10% variation) single phases 50 C/s at substation. The agency shall be required to extend this supply, using proper protection, to desired location through cable.
- h) Necessary double compression type cable glands for the cables of the operating mechanism shall be provided. The cables used for operation are all un-armoured 2.5 sq. mm copper control cables of 1100 V grade. The cable glands shall be suitable for 1 no. 8 core and 2 nos. 4 core cables and cables as per site requirements. The gland plate should be made of non-magnetic materials and suitably drilled at site to suit the cable entry.
- i) The Circuit breaker shall be provided with trip free Mechanism so that tripping instructions could over-ride the closing instructions. An additional tripping coil shall also be provided in the trip circuit. The second coil shall have separate tripping lever arrangements in the mechanism, so as to avail full advantage of second trip coil. Also the two trip coils shall have separate fuses in the DC circuit, so that in the event of any short circuit/damage in any one of the trip coils, the supply is available to the other one.
- j) The circuit diagram of Control circuit of VCB along with operating instructions (DOS/DON'T) shall be embossed on metallic plate duly laminated and the same shall be fixed on the rear door of the control cubicle from inside.

6.13 WIRING

- a) Wiring shall be completed in all respects to ensure proper functioning of the control, protection, monitoring and interlocking schemes.
- b) All the wiring shall be carried out with 1100 V grade, PVC insulated stranded copper conductor of 2.5 sq. mm as per IS: 1554.
- c) Each wire shall be identified at both ends with permanent markers bearing wire numbers as per wiring diagram.
- d) Wire termination shall be done with crimping type connectors with insulating sleeves. Wires shall not be spliced between terminals.
- e) All spare contacts of auxiliary switches etc. shall be wired up to terminal blocks in the control cubicle.

6.14 TERMINAL BLOCKS

- a) Terminal blocks shall be of 1100 V grade, box clamp type ELMEX 10 sq. mm or approved equivalent. Not more than two wires shall be connected to any terminal. Spare terminals, equal in number to 20% of active terminals, shall be provided.
- b) Terminal block shall be such located to allow easy access. Wiring shall be so arranged that individual wires of an external cable can be connected to consecutive terminals.

6.15 TERMINAL CONNECTORS

6 Nos. Terminal bi-metallic connector suitable for Dog conductors shall be supplied with each breaker. For ensuring quality and uniformity, the owner may decide to specify the design of terminal connector, the material of terminal connector and thickness of clamps. Further compliance of which will have to be done by the agency without any extra cost. Suitable earth connector for earthing connections shall also be supplied. The connector drawing shall be got approved from the owner.

6.16 AUXILIARY CONTACTS

- a) Eight numbers each of auxiliary contacts both of the normally open and normally closed types shall be provided in each circuit breaker for use in the remote indication and control scheme of the circuit breaker and for providing safety interlocking. Special contacts for use with trip coils, which permit for relative adjustment with respect to the travel of the circuit breaker contact, shall also be provided, wherever required. There shall be provision to add more auxiliary contacts at a later date, if required.
- b) The normally open and normally closed contacts for the control and operation of the equipment shall have continuous current rating of 10 Amp. The Breaking capacity of the contacts shall be minimum 2 Amp with circuit time constant less than 20 milli seconds at the rated D.C. voltage.
- c) Insulation level of auxiliary contacts shall be 1100 volts, 2.5 kV for 1 min.

6.17 ACCESSORIES

The vacuum circuit breaker shall be supplied as a complete unit with internal wiring installed and terminated in mechanism box and equipped with the following accessories:

1	Motor operated spring charged mechanism (nominal motor voltage – 230 V AC)	1 No.
2	Trip coil suitable for 110 V DC	2 Nos.
3	Closing Coil suitable for 110 V DC	1 No.
4	Pistol grip C.B. Control switch having Trip/ Normal/ Close	1 No.
5	Local / Remote selector switch	1 No.
6	Spring Charged indicator	1 No.
7	Manual operating handle for maintenance	1 No.
8	Facility for manual charging of spring	1 No.
9	Operation counter	1 No.
10	Auxiliary contacts (8 N/O + 8 N/C)	1 Set
11	Anti-pumping device suitable for 110 V DC	1 No.
12	Terminal connectors suitable for connecting Dog Conductor	6 Nos.
13	Cubicle illuminating lamp with cage and switch	1 No.
14	Spare terminals connectors	20% of Total Terminals
15	Mechanical ON/OFF Indicator	1 No.
16	MCB for both AC and DC supply	1 No. each
17	Space heater and ON-OFF switch in the mechanism box	1 No.
18	Power Type 3 Pin Socket with ON-OFF switch	1 Set

19	Earthing Terminals	2 Nos.
20	LED indicating lamps	Complete set

6.18 INDICATING LAMPS

The indicating LED lamps should have in-built low voltage protection Circuit (LVGP) and surge suppressor circuit. Lamp assembly should be of fire – retardant glass epoxy PCB, industrial heat resistant, fire resistant, non- Hygroscopic DMC material , chrome – plated corrosion resistant solid brass bezel , polycarbonate lens in desired colour shades of Red , Green, Amber, Yellow etc. the intensity of light should be minimum 100 mcd at 20 mA . Indication lamp should be suitable to operate on 110 V Direct Current supply source.

6.19 SURFACE FINISH

All metal sheet surfaces exposed to atmosphere shall be given two primer coats of zinc phosphate and two coats of epoxy paint with epoxy base thinner. All metal parts not accessible for painting shall be made of corrosion resisting material. All machine finished or bright surfaces shall be coated with a suitable preventive compound and suitably wrapped or otherwise protected. All paints shall be carefully selected to withstand tropical heat and extremes of weather within the limits specified. The paints shall be light admiral grey shade No.627 of IS 5. The paint shall not scale off or wrinkle or be removed by abrasion due to normal handling.

6.20 GALVANIZING

All ferrous parts including nuts, bolts, plain and spring washers of size M 10 and above, support channels, structures, etc. shall be hot dip-galvanized to conform to latest version of IS 2629 or any other equivalent authoritative standard. All other fixing nuts, bolts, washers of size below M 10 shall be made out of stainless steel.

6.21 EARTHING

The operating mechanism housing, support structures etc. shall be provided with two separate earthing terminals for bolted connection to 50 x 8 mm MS flat to be provided by the purchaser for connection to station earth mat. The connecting point shall be marked with "earth" symbol No.86 of IEC publication 117-1 part 1

6.22 MOUNTING

- a) The design and supply of support structure, required for mounting the Circuit Breaker in Purchaser's switch yard, shall be in the bidder's scope. The bidder's scope shall also include foundation bolts, nuts, plain washers, spring washers etc necessary for the support structure. The support structure can be lattice type or tubular type and shall be made out of hot dip galvanized steel. Wheel mounted type support shall not be accepted. The support structure shall be installed on a concrete plinth of 300 mm height to be arranged by the Purchaser. The height of the support structure shall meet the following requirements.
 - i) Vertical clearance of lowest live part as specified in clause 6.
 - ii) Minimum height of 2950 mm above the top of concrete plinth (This is a Statutory Regulation).

- b) The Circuit Breaker shall be connected to adjacent equipment in the switch yard through ACSR conductor.
- c) The loading data to be considered by the bidder for design of support structure shall include the following.
 - i) Dead weight of the Circuit Breaker, Structure, Bus Bars
 - ii) Operational steady state and impact loading
 - iii) Wind load on a Circuit Breaker, Structure, Bus Bars
 - iv) Short circuit forces
- d) The support structure shall be designed on the basis of applicable Indian/International Standards and codes of practice.

7 TYPE TESTS

7.1 Type test certificates on VCB for the following tests, strictly as per IS 13118, with latest amendment thereof, from any of the independent Govt. Laboratory, or at any recognized and reputed international laboratory or testing institution, shall invariably furnished:

- a) Short Circuit Duty Tests
- b) Out of phase making and breaking tests.
- c) Short Time Current Rating Tests
- d) Mechanical Endurance Test & Electrical operation Test.
- e) Temperature Rise Test
- f) Lightning Impulse Voltage withstand Test
- g) Capacitor Switching Duty Test for Single Bank of 5 MVAR capacity
- h) Power Frequency withstand Voltage Test dry & wet
- i) Degree of protection IP-55 for control cubicle

7.2 The above type test certificates must accompany drawing of type tested equipment, duly signed by type testing authority.

7.3 The above tests must not have been conducted on the equipment earlier than 5 years from the date of opening of bids.

7.4 In case of any change in design/type of Breaker already type tested and the one offered against this specification, the owner reserves the right to demand repetition of type tests, without any extra cost.

7.5 ACCEPTANCE AND ROUTINE TESTS

All acceptance and routine tests, as stipulated in relevant standards, shall be carried out by the manufacturer, in presence of owner's representative. Immediately after finalization of the programme of testing, the manufacturers/supplier shall give, fifteen days advance intimation to the owner, to enable him depute his representative for witnessing the tests.

8 INSPECTION

The inspection may be carried out by the purchaser or his representative at any stage of manufacture. The successful Bidder/manufacturer shall grant free access to the purchaser's representative/s at a reasonable notice when the work is in progress. Inspection and acceptance of any equipment under this specification by the purchaser, shall not relieve the

supplier of his obligation of furnishing equipment in accordance with the specification and shall not prevent subsequent rejection if the equipment is found to be defective.

9 **RATING PLATES**

The detailed rating plate shall be as per IS and in addition, shall indicate the following:

- a) Circuit Breaker and its operating device shall be provided with rating plate/s made out of corrosion proof metal, marked with the following data. The data shall be either punched or engraved on the plate/s.
- b) Manufacturer's name or trade mark by which he may be readily identified.
- c) Serial number and type designation of CB & Operating mechanism
- d) Year of manufacture
- e) Voltage
- f) Lightning impulse withstand voltage
- g) Normal current
- h) Short circuit breaking current
- i) Duration of short circuit
- j) Mass of circuit breaker with support structure.
- k) Auxiliary D.C. supply voltage of closing and opening devices
- l) Out of phase making & breaking current
- m) A.C. supply voltage of auxiliary circuits.
- n) Insulation level
- o) Frequency
- p) Purchase order reference
- q) Operating sequence.

The rating plates shall be installed in such positions that the same shall be clearly visible to a man standing on ground. i.e. at the level of eye site.

10 **EXPERIENCE**

Minimum 3 years' experience in the field of design and manufacture of the equipment offered is essential for the bidder. Details in this regards shall be clearly stipulated in the offer.

11 **PERFORMANCE GUARANTEE**

The Vacuum Circuit Breakers offered shall be guaranteed for satisfactory performance for a period of 66 months from the date of receipt of complete Vacuum Circuit Breakers at destination store/site in good condition or 60 months from the date of satisfactory commissioning of Vacuum Circuit Breakers whichever is earlier. The equipments found defective/failed within the above guarantee period shall be replaced /repaired by the supplier free of cost within one month of receipt of intimation. If the defective/failed Vacuum Circuit Breakers are not replaced /repaired as per the above guarantee clause, the purchaser shall recover an equivalent amount as deemed fit from any of the supplier's bills.

12 **DOCUMENTATION**

- 12.1 All drawings shall conform to international standards organization (ISO) 'A' series of drawing sheet/Indian Standards Specification IS 656. All drawings shall be in ink and suitable for micro filming. All dimensions and data shall be in System International Units.

- 12.2 **DRAWINGS:**The bidder shall furnish four sets of relevant descriptive and illustrative published literature/pamphlets and the following drawings for preliminary study:
- i) General outline drawings showing outside dimensions, shipping dimensions, weights, quantity of insulating media air receiver capacity and such other prominent details.
 - ii) Sectional views showing the general constructional features of the circuit breaker including operating mechanism, arcing chambers, contacts, with lifting dimensions for maintenance.
 - iii) Schematic diagrams of the scheme for control, supervision and reclosing.
 - iv) Structural drawing, design calculations and loading data for support structures.
 - v) Foundation drilling plan and loading data for foundation design.
 - vi) Bill of Materials.
 - vii) Type test reports of circuit breakers along with a separate list showing all the tests carried out with date & place of test.
 - viii) Test reports, literatures and pamphlets of bought out items and raw materials.
- 12.3 The successful bidder shall submit THREE sets of final versions of all the above said drawings in A-3 size, bill of material, packing list & all type test reports for purchaser's approval to the office of CGM(PP&D). The purchaser shall communicate his comments/approval on the drawings to the supplier within reasonable period.
- 12.4 The successful bidder shall furnish in the form of nicely bound volumes, the manuals covering erection, commissioning, operation and maintenance instructions and all relevant information and drawings pertaining to the Vacuum Circuit Breakers as well as auxiliary devices. Each manual shall also contain one set of all the approved drawings type test reports as well as acceptance test reports to corresponding consignment dispatched. The total quantity of the operating manuals/approved drawings sets to be supplied by the supplier shall be equal to the number of three phase breakers of rating, ordered.
- 12.5 The manufacturing of the Vacuum Circuit Breakers shall be strictly in accordance with the approved drawings and no deviation shall be permitted without the written approval of the purchaser. All manufacturing and fabrication work in connection with the Vacuum Circuit Breakers prior to the approval of the drawings shall be at the supplier's risk.
- 12.6 Approval of drawings/work by the purchaser shall not relieve the supplier of any of his responsibility and liability for ensuring correctness and correct interpretation of the drawings for meeting the requirements of the latest revisions of applicable standards, rules and codes of practices.
- 13 **PACKING AND FORWARDING**
- 13.1 The Vacuum Circuit Breakers shall be packed in suitable crates so as to withstand handling during transport and outdoor storage during transit. The supplier shall be responsible for any damage to the equipment during transit, due to improper and inadequate packing. The easily damageable materials shall be carefully packed and marked with the appropriate caution symbols. Wherever necessary, proper lifting arrangement such as lifting hooks etc. shall be provided. Any material found short inside the packing cases shall be supplied by supplier without any extra cost.
- 13.2 Each consignment shall be accompanied by a detailed packing list containing the following information:
- i) Name of the consignee.
 - ii) Details of consignment.
 - iii) Destination.
 - iv) Total weight of consignment.

- v) Sign showing upper/lower side of the crate.
- vi) Handling and unpacking instructions.
- vii) Bill of materials indicating contents of each package and spare materials

13.3 The supplier shall ensure that the packing list and bill of materials are approved by the purchaser before dispatch.

11 KV AND 33 KV METERING UNITS FOR FEEDER METERING

1. SCOPE:

This specification covers design, engineering, manufacture, **assembly; stage testing, inspection**, testing before dispatch, supply and installation and commissioning of 11KV & 33KV CT PT Combined Metering unit Sets of class of accuracy **0.5 for 11 KV, 0.5 for 33 KV** as per the particulars given in the schedule attached.

2. STANDARD:

Except where modified by this specification the component parts of the equipment shall comply with the following ISS available (the latest versions):

Current Transformers	IS 2705/1992
Potential Transformers	IS 3156/1992
HV Porcelain Bushing	IS 5621
Insulation Oil	IS 335/1983
Galvanization	IS 2629
Structural Steel (Std. Quality)	IS 2062
Colours for ready mix paints	IS-5

3. TYPE FOR 11 KV:

The metering transformer equipment shall be of pole mounting type for outdoor use. They are to be used in 11KV Three Phase with solidly earthed neutral and suitable for 3 Phase 4 Wire 50 cycles network. The equipment is required for operation of HT Tri-vector Meters and shall be oil cooled.

The CTPT sets shall have the following ratings:

S.N	Description	CT	PT
1	Type	Three Single phase	One three phase Star/Star
2	Accuracy Class	0.5S	0.5
3	Rated frequency	50 HZ(+)/(-) 5%	50 HZ(+)/(-) 5%
4	Rated primary current	100A / 200A	N/A
5	Rated secondary current	5 Amps	N/A
6	Rated primary voltage		11KV
7	Rated secondary voltage		110/√3 V
8	Rated burden	5 VA at (0.8 lagging PF) per phase	30 VA (0.8 lagging PF) per phase
9	Rated voltage factor		1.5 continuous and 1.9 for 30 sec.
10	Current Density	1.5 A/sq.mm.	
11	Short circuit current withstand time	18 KA for 1 second	
12	Dynamic current Power frequency	28 KA	
13	withstand voltage on primary winding	28 KV for one minute	28 KV for one minute
14	withstand voltage on secondary winding	3 KV for one minute	3 KV for one minute
15	Lightning Impulse	75 KV	75 KV

	withstand voltage		
16	Winding materials	Copper	Copper
17	Class insulation	A	A
18	Instrument Security Factor	Less than 2.5	
19	Maximum allowable temperature rise	50 °C	50 °C

4. TYPE FOR 33 KV:

The metering transformer equipment shall be of pole mounting type for outdoor use. They are to be used in 33 kV Three Phase with solidly earthed neutral and suitable for 3 Phase 4 Wire 50 cycles network. The equipment is required for operation of HT Tri-vector Meters and shall be oil cooled.

The CT-PT sets shall have the following ratings:

S.N	Description	CT	PT
1	Type	Three Single phase	One three phase Star/Star
2	Accuracy Class	0.5 S	0.5
3	Rated frequency	50 HZ(+)/(-) 5%	50 HZ(+)/(-) 5%
4	Rated primary current	200/400 A	N/A
5	Rated secondary current	5 Amps	N/A
6	Rated primary voltage		33 KV
7	Rated secondary voltage		110/√3 V
8	Rated burden	5 VA (0.8 lagging PF) per phase	30 VA (0.8 lagging PF) per phase
9	Rated voltage factor		1.5 continuous and 1.9 for 30 sec
10	Current Density	1.5 A/sq. mm.	
11	Short circuit current withstand time	25 KA for 1 second	
12	Dynamic current	40 KA	
13	Power frequency withstand voltage on primary winding	70 KV for one minute	70 KV for one minute
14	Power frequency withstand voltage on secondary winding	3 KV for one minute	3 KV for one minute
15	Lightning Impulse withstand voltage	170 KV	170 KV
16	Winding materials	Copper	Copper
17	Class insulation	A	A
18	Instrument Security Factor	Less than 2.5	
19x	Maximum allowable temperature rise	50° C	50° C

5. DESIGN:

- a) The equipment shall be designed to ensure satisfactory operation under all conditions of service to facilitate easy inspection, cleaning and repairs.
- b) The design shall incorporate every reasonable precaution and provisions for safety of all those concerned in the operation and maintenance of the equipment. A pressure relief valve shall be invariably provided to the CT PT set. It shall be provided at the top cover of the tank.
- c) All outdoor apparatus shall be so designed that water cannot collect at any point and enter the CT/PT set. The top cover of the tank, secondary terminal cover, inspection chamber cover plate is suitable bent at the edges **(at least 25mm bent)** so that the gaskets are not exposed to moisture.
- d) **No inspection cover at any side of the CTPT shall be provided.**
- e) All connections and terminals shall be of sufficient size for carrying the specified currents continuously without undue heating.
- f) **The CTPT sets shall be hermetically sealed type (shall not communicate with atmospheric air) in construction without any oil conservator.** The workmanship shall be of the highest standard.
- g) All bolts, nuts, washers in contact with non-ferrous parts shall be of brass.
- h) All ferrous parts including bolts & nuts liable to corrosion, forming integral part of the equipment shall be smoothly and continuously hot dip galvanized.
- i) The secondary terminal box and oil gauge shall be arranged with MU.
- j) The core shall be high grade non-ageing electrical silicon laminated steel or of better grade of low hysteric loss and high permeability to ensure high accuracy, at both normal and over current / voltage.
- k) All winding shall be of insulated high grade Electrolytic copper wire and the manufacturing of the units shall be done completely closed and air-conditioned room otherwise fibre glass insulation sleeves are to be provided for primary winding. Details of winding and core shall be furnished

6. SEALING:

Sealing arrangement for sealing on the secondary terminal box (both inner & outer door) and the top cover of the tank in the two opposite corners shall be provided. This may be made by providing a hole on tail of corner bolts of adequate size to pass the sealing wire or above 13 SWG.

7. FLUCTUATION IN VOLTAGE AND FREQUENCY:

For continuous operation, entire equipment shall be subjected to variation of voltage up to plus 20 minus 30 frequency of plus or minus 5 percent.

8. CORE:

8.1 CORE MATERIALS:

Non aging oxide film coated fresh suitable Mu-metal or Mu-metal plus CRGO toroidal cores for CT. For lamination of PT first quality laser grade CRGO shall be used as core material. All the stresses developed due to cuttings, punching etc. shall be relieved by suitable stress relieving process.

8.2 CORE CONSTRUCTION AND DESIGN:

Core is supporting steel and insulation shall be such that harmful changes in electrical and physical properties shall not occur during the life time of the CTPT unit.

Core winding shall be strongly braced so that it shall not get displaced in operation due to shrinkage on short circuit forces. Core assembly shall be rigidly clamped with M.S. Channel and mounted to the tank.

8.3 CORE OF PT:

The core of PT shall be effectively earthed by copper braided flexible wire of minimum area of 40 mm² cross-section. The core shall be rigidly branched with insulated bolts and the assembly shall be rigidly clamped with MS Channels and mounted on the tank.

8.4 CORE OF CT:

The tenderer shall provide toroidal core only. It shall be same as given in type tested unit. Core /

Winding assembly of CT shall be rigidly mounted in the tank.

8.5 WINDING:

It shall be of electrolytic grade copper conductor with super enameled Insulation, conforming to relevant ISS. The winding design and contraction shall be such that it shall withstand impulse voltage. The details as per Guaranteed Technical Particulars shall be provided. The winding shall be preferable in two sections.

CT WINDING:

It shall be of electrolytic grade copper conductor with DPC/DCC and super enameled insulation conforming relevant ISS. The winding design and construction shall be such that it shall withstand impulse voltage and short circuit currents. The winding shall be provided with rigid insulating supporting hylum sheets of minimum 5 mm thickness on both the sides duly tightened by insulating fasteners only and by cotton cord etc.

- a) Each coil shall be wound of paper insulated, continuously, smooth high grade, electric copper conductor.
- b) The materials used in the insulation and assembly of the winding shall be in-soluble, non-catalytic

and chemically inactive in the transformer oil.

- c) Winding assembling shall be dried in vacuum thoroughly shrunk to final alignment and vacuum impregnated with tested transformer oil.
- d) Design arrangement, insulated and assembly of the winding on the core shall be so as to ensure uniform distribution of voltage amongst all coils.

9. BUSHING:

- a) Brown glazed HV bushing of approved make shall mounted as stated in 4(e) of Annexure-I on top cover of tank. The list of approved suppliers for Porcelain insulators may be obtained from this office. The hollow porcelain bushings shall be confirming to IS-5621. The metal parts of the bushings shall be tinned copper with minimum tinning with 50 micron with spring washer and plain washer (minimum 2.0 mm thick electroplated) with 3 (three) nos. nuts, one lock nut and two nuts for terminal connection
- b) Bushing clamping and accessories together with the connected bolts/studs shall be hot dip galvanized. However, nuts and washers shall be SS-304.
- c) Arcing horn shall be avoided.
- d) Suitable bird guard will be required for all HT bushings

The tests as per IS-2099/1962 shall be conducted on the transformer bushings as detailed below:

- a) Dry flash over voltage.
- b) Wet flashover voltage.
- c) Dry 1 Min. withstand volt,
- d) Impulse withstand voltage (1.2/50 Micro Seconds -ve wave).
- e) Manufacturer s test certification may be furnished for every lot of offer.

The bushings shall be of reputed manufacturers like M/s. Jayashree Insulators, M/s. WS Industries, M/s. BHEL, M/s. Allied Ceramics, M/s. India Potteries and M/s. IEC which are having complete testing facilities.

10. STEEL TANK:

The tank shall be fabricated from fresh MS Sheet of 5mm, thickness for top cover, flange and bottom of the tank and of 3.0mm thickness for side walls so as to withstand pressure built in during the expansion of oil during temperature rise or forces generated during short circuit. The expose fabricated tank with cover and other ferrous fittings shall be thoroughly cleaned, scrapped process and hot dip galvanized as per relevant IS-2629. All nuts, bolts, washers, screws, etc. exposed to the atmosphere shall be of 304 grade of stainless steel.

The curb of the tank shall be minimum 50mm wide. The top cover shall have slope of minimum 10 degree to drain off water in rainy season. The oil resistant gasket of neoprene rubber or nitril or synthetic rubberized cork of minimum 8mm thickness shall be provided. Adequate number of SS-304 grade bolts of M12 x 50mm (length) size bolts at maximum 115mm (with tolerance of mm) C/C apart with 2 mm thick washer of 304 grade SS shall be provided. Four numbers of

lifting lugs of 5mm thickness shall be provided on tank sides and two nos. on top cover. The top cover shall be fabricated in such a way that nowhere the top cover gasket is exposed to air. Suitable PRV are to be placed on the top cover of the tank to prevent explosion

11. TERMINAL BOX

The terminal box shall be closed box type, water/vermin proof with tinned copper terminals of minimum 6mm dia x 35mm with electroplated spring washers and three numbers nuts. The terminal marking and polarity marking shall be done by etched aluminum square plated duly fixed in irremovable manner. The terminal box shall have cable entry hole to accommodate metallic gland (approx of 1.1/4" size) suitable to termination of 10 core, 2.5 Sq. mm PVC insulated steel armored cable. The terminal box covers shall have the provision of sealing the terminal box for which minimum Four nos. of corner bolts to be fixed on the flange of the box shall be provided with adequate hole on the bottom for sealing purpose. The terminal box with the cover closed and cable in position must have degree of protection conforming to IP-54. The minimum projection of the box shall be 70mm.

The Serial number, ratio, and date of dispatch shall have to be ENGRAVED on side (opposite to secondary terminal box), of tank with letter of suitable depth and 25mm height filled with RED color.

The fabrication of the CTPT set tank shall be such that there shall not be any oil leakage from welded positions. **The four numbers corner bolts of top cover shall have suitable hole for inserting sealing wire.**

- a) Secondary chamber shall have double door (inner & outer) with suitable arrangement for sealing of both the doors. **The inner door shall be of transparent Polycarbonate so that secondary terminal connections can be viewed without breaking the inner door seals.**
- b) The following details of equipment shall be engraved on tank with at least 10 mm letters.
 1. Make:
 2. Ratio:
 3. Class of accuracy:
 4. Serial No:
 5. Month & year of manufacturing
 6. Property of employer

66(Sixty Six) months guarantee embossed plate shall be welded opposite side of name plate.

MOUNTING ARRANGEMENT:

The under base of all CTPT sets shall be provided with two nos of 150x75x6 mm GI channels and foundation dimensions shall be suitably placed with tank base uniform for all sets with only ± 2 mm tolerance, to avoid modification of structure / plinth, whenever CTPT set is replaced.

12. OIL:

The transformer oil to be supplied in the CTPT tank shall be new oil conforming to requirements as stated in Annexure-II when tested according to IS-335/1983

The current transformer shall be so constructed as to ensure that the oil does not flow or leak out even when the current transformer is used continuously at the maximum allowable temperature; similarly the potential transformer shall be so constructed as to ensure that the oil does not flow or leak out

Oil shall be filled up to the top of HT side bushing, hence necessary provision shall be made for expansion of oil due to rise in temperature.

13. GUARANTEED TECHNICAL PARTICULARS:

The Technical Particulars as specified in IS shall be guaranteed. Every tenderer shall furnish the particulars required and guarantee the values so furnished for the supplies.

14. CABLE DETAILS:

The terminal box shall have cable entry hole of size 38mm dia. with 1.1/4 inch double compression flame proof metal cable glands to avoid cutting of cable sheath. The terminal box shall have provision to seal the terminal box.

15. CLEARANCE:

The minimum air clearance for HV shall be as per IS-3347.

16. TESTING & INSPECTION:**16.1 QUALIFICATION:**

The tenderer shall have to furnish to following test certificates and documents.

- i. All type tests certificates as listed under Annexure-III carried out on ONE single sample unit and tests must not be carried out more than Three years prior to the date of submission of the tender offer. The above test shall be carried out in any Govt. approved Test Lab as indicated above.
- ii. The tenderer shall also submit one type test certificate for the test of "Instrument Security Factor" as per the Cl. No. 7.1.2 of IS-2705 (Part-II). The value of ISF must be 2.5 or less than 2.5 and the test must have been conducted at any Govt. Testing Lab not prior to more than 3 years from the date of submission of the offer.
- iii. The copy / proof of bill / in voice of purchase of core material.
- iv. The copy of BH curve for the core material intended to be used in regular supply of CTPT units.

If above test certificates are not submitted the offer will not be considered as "Qualified".

NOTE: The technical offers of the suppliers submitted along with above Type Test Certificates for Three Phase combined CTPT unit (with all other technical specifications unchanged) conducted successfully on one single unit with all other rating and specification, i.e. STC, ISF etc. unchanged, will also be considered / accepted for evaluation purpose. However the successful / qualified tenderer shall have to prepare the prototype units as per tender's requirement and get tested for all tests (as per **APDCL's** discretion) at any Govt. Test Lab prescribed by the **APDCL** and in the presence of **APDCL's** officer, within a period on ONE month from the date of LOI, failing to which the order shall be liable to be canceled without payment toward any compensation on account of cancellation of the order by the purchaser.

16.2 TYPE TEST CERTIFICATE:

On the strength of above qualification, LOI will be placed if offer passed in other requirements. However, before commencement of bulk supply, the supplier has to submit Test Certificates for all the Type Tests as prescribed under Annexure-III for CTPT sets with ration as specified.

All the tests as specified in Annexure-III shall have to be conducted only in the presence to the **APDCL's** representative on ONE single Proto / sample unit.

The FINAL purchase order OR A/T shall be placed only after successful type testing on Proto units in the presence of **APDCL** authority.

NOTE: The time limit for above test must be 30 days or whichever approved by **APDCL**. The cost of all type testing and its related expenses shall have to be borne by supplier.

16.2.1 The **APDCL** in its discretion also reserves the right to carry out all or any type tests on any CTPT set from the lot offered for inspection by the firm at CPRI / ERDA or Govt. Recognized Lab. in presence of **APDCL** officers and representative of firm at **APDCL's** cost. Any decision based on this testing shall be applied to the full ordered quantity. However, if the unit fails in test, then the test charges shall have to be borne by the supplier.

16.3 ACCEPTANCE TESTS:

The tests shall be carried out at manufacturer's works as "Acceptance Tests" on all CT PT sets offered for inspections as per applicable is of individual units and this specification as per Annexure-IV.

16.4 ROUTINE TESTS:

The firm shall carry out the routine tests on each CTPT set being offered for inspection and submit the routine test certificate to the inspector deputed for inspection of CTPT sets and acceptance of the lot. Routine tests shall be carried out as per Annexure-V

16.5 PROTO TYPE UNITS

The successful tenderer shall have to prepare minimum 2 nos. of proto type units or ratio as specified under Cl. No: 16.2 **TYPE TEST CERTIFICATE:** above, separately conforming to this specification prior to manufacturing of bulk supply. The prototype units shall be subjected to (i) all Acceptance Tests as per relevant clause.

The testing fees shall have to be borne by the supplier.

17. GUARANTEE:

The combined CTPT set offered shall have guarantee for good design, materials and workmanship. The defective units shall have to be repaired / replaced free of cost if reported **66** months of their receipt at site or **60** months from the date of commissioning of equipments whichever is earlier.

The firm shall be responsible for proper performance of the equipment for 66 months of their receipt at site or 60 months after commissioning whichever is earlier.

Reported failed units under guarantee period as above shall be repaired / replaced as early as possible. In any case, it shall be repaired / replaced within 30 days. The failed units are to be collected by the supplier from our field offices within 15 days of reporting. If immediate arrangement for collection of failed unit is not collected and if the units are not repaired within two months time, the **APDCL** will deduct full cost of CTPT unit from the bill. All the suppliers have to give 10% Performance Bank Guarantee in advance as security deposit.

ANNEXURE - III

1. Schedule of Type Test for CT as per clause No. 16.2

TYPE TEST CERTIFICATE:

1. Verification of terminal marking and polarity.
2. High voltage power frequency tests on primary windings.
3. High voltage power frequency tests on secondary windings.
4. Over voltage inter turn test.
5. Determination of error according to the requirement of appropriate accuracy class
6. Short time current test.
7. Impulse voltage test.
8. Temperature Rise Test.
9. Instrument Security Factor Test on Both phase of the CT as per Cl. No.7.1.2 of Is-2705 (Part-II).
10. High Voltage Power-frequency Wet withstand voltage test as per Cl. No.9.9 of IS-2705 (Part-I).

2. Schedule of Type Test for P.T as per Clause No. 16.2

TYPE TEST CERTIFICATE:

- I. Verification of terminal marking and polarity.
- II. Power frequency dry withstand test on primary winding.
- III. Power frequency dry withstand test on secondary winding.
- IV. Determination of errors according to the requirement of the appropriate accuracy class.
- V. Temperature rise test.
- VI. Impulse voltage test for voltage transformer for service in electricity exposed installation.
- VII. High Voltage Power-frequency Wet withstand voltage test as per Cl. No.9.7 of IS-3156(Part-I)

ANNEXURE - IV

3. Schedule of Acceptance Test for CT as per clause No. 16.3

ACCEPTANCE TESTS:

1. Verification of terminal marking and polarity.

2. High voltage power frequency tests on primary windings.
3. High voltage power frequency tests on secondary windings.
4. Over voltage inter-turn test.
5. Determination of error according to the requirement of appropriate accuracy class.
6. Instrument Security Factor Test on Both phase of the CT as per Cl. No.7.1.2 of Is-2705 (Part-II).

4. **Schedule of Acceptance Test for P.T. as per Clause No. 16.3**

ACCEPTANCE TESTS:

1. Verification of terminal marking and polarity.
2. Power frequency dry withstand test on primary winding.
3. Power frequency dry withstand test on secondary winding.
4. Determination of errors according to the requirement of the appropriate accuracy class.

ANNEXURE - V

5. **Schedule of Routine Test for CT as per relevant clause,**

ROUTINE TESTS:

1. Verification of terminal marking and polarity.
2. High voltage power frequency tests on primary windings.
3. High voltage power frequency tests on secondary windings.
4. Over voltage inter-turn test.
5. Determination of error according to the requirement of appropriate accuracy class.
6. Instrument Security Factor Test on Both phase of the CT as per Cl. No.7.1.2 of Is-2705 8 (Part-II).

6. **Schedule of Routine Test for P.T. as per relevant Clause,**

ROUTINE TESTS:

1. Verification of terminal marking and polarity.
2. Power frequency dry withstand test on primary winding.
3. Power frequency dry withstand test on secondary winding.
4. Determination of errors according to the requirement of the appropriate accuracy class.

3. **DRAWINGS AND LEAFLETS (along with tender):**

Two sets of drawings showing clearly the general arrangements, sectional views, fitting details, electrical connections, *foundation details*, *overall dimensions* and design features of each component part shall accompany the tender. The contractor has to submit clear & detail drawing with description how he will arrange the double door system in secondary chamber with sealing. Technical leaflets giving the operating instructions shall also be furnished along with tender. Literature and drawings are to be sent along with each equipment while dispatching, after approval of Project Manager.

4. **DEVIATIONS :**

The deviations between these CTPT sets and NABL approved Standard Lab (CPRI, ERDA, etc.,) type tested CTPT set along with detailed reasons for deviations if any shall be submitted along with tender.

5. **TOLERANCES :**

Unless otherwise specified herein the test value of the transformers supplied shall be within the tolerance permitted in the IS on the guarantee values.

6. **SEALING OF CTPT SETS AFTER TESTING AND INDIVIDUAL TEST REPORTS :**

After witnessing testing on sample quantity and physical inspection of all offered CTPT

sets, the purchasers representative will provide numbered plastic seal bits to two opposite corners of tank, Secondary Chamber of all offered CTPT sets, for delivery of correct inspected materials only. The manufacturer has to provide test report duly mentioning all test results, seal bit numbers and name & address of Employer representative after inspection is over. The seal bit numbers shall also be mentioned in the test reports signed by Employer representative submitted for delivery instructions.

7. INSPECTION AND TESTING OF TRANSFORMER OIL

To ascertain the quality of transformer oil, the manufacturer's test report shall be submitted at the time of inspection. Arrangements shall be made for testing the transformer oil, after taking out the samples from the manufactured CTPT sets and tested in the presence of Employer representative (or) if desired, in an independent laboratory manufactured CTPT sets and tested in the presence of Employer representative (or) if desired, in an independent laboratory.

8. NAME PLATE :

The Purchase order No. and Date of purchase order, the words "**PROPERTY OF EMPLOYER NAME**". The name plate shall be non-detachable type & fixed with rivets, not with bolts & nuts. The name plate shall bear year & month of manufacture & other data as per IS. Space shall be provided to punch the date of installation by user group.

9. WARRANTY :

The manufacturer will warrant for the satisfactory functioning of the material / equipment as per specification for a minimum period of 66 months from the date of dispatch of the material / equipment in good condition indicating GP covering date upto ----- .The tenderer shall indicate the source of all materials. He shall also indicate the name of the manufacturer and make of conductor, Transformer oil Electrical Steel Laminations, Construction Steel etc.

10. FITTINGS :

The following fittings / accessories are to be provided to the CTPT units.

a)	Drain plug 19mm (3/4" size) at the bottom of the tank with pad lock.	1 No
b)	Oil level Gauge	1 No
c)	MS earthing terminals with two nos. nut & bolts and washer with earth symbol	2 Nos
d)	Rating and terminal marking plate (Etched All) riveted to tank. (The rating plate shall have all details as per IS-2705 and 3156 along with order no. of APDCL and connection diagram).	1 No
e)	Lifting lugs of minimum 8mm thick	2 Nos on top cover and 4 Nos on tank side
f)	Base mounting channel MS 150m x 75mm x 6mm	2 Nos
g)	Oil filling hole with cap	1 No
h)	PRV	1 No
i)	HV porcelain bushings of approved make as per Annexure-I. If the supplier wants to use any other make bushing then it shall be got approved from APDCL before use and it shall be clearly indicated in Annexure-I-B. ii) LV terminals (Minimum 6 mm dia) tinned copper with spring washer Plain washer and nuts with phase and polarity marking etched plated. iii) 30 mm Double Compression-Flame Proof metallic Gland. iv) Bird guard for HT side bushings.	As required

TECHNICAL SPECIFICATION FOR ENERGY METER**1.1 GENERAL**

This Chapter describes the common requirement for static energy meter required for HT feeder. The seals & sealing specifications are given in Annexure A.

1.2 STANDARDS APPLICABLE

Unless otherwise specified elsewhere in this specification, the performance & testing of the meters shall conform to the following Indian/International standards with updated and latest amendments/revisions thereof.

S. No.	Standard No.	Title
1.	IS 14697-1999	AC Static Watt-hour Meters for active energy Class 0.5s& 0.2s
2.	BIS 12063	Specification for degree of protection
3.	IS 5133/1969	Specification for boxes for enclosure of electrical accessories
4.	IEC 60687	Specific for AC static Watt hour meter class 0.5 & 0.2
6.	IS 15959/2011	Data Exchange for Electricity meters
8.	CBIP Report No.-88	Specification for AC Static Electrical Energy Meters
9.	CBIP Report NO-325	CBIP Guide on Static Energy Meter- Specifications and testing
10.	CBIP Technical Report No.111	Specification for common meter reading instrument
11.	IS;9000	Basic environment testing procedure for electric and electronic item

Note: The meters shall be DLMS compliant and conform to Indian Standard IS: 15959 and its relevant amendments.

1.3 CLIMATIC CONDITION

The meter shall be able to perform satisfactorily in moderately hot and humid climate, conducive to rust and fungus growth as specified in Section-I. The climate conditions are also prone to wide variations in the ambient conditions. The meter shall work satisfactorily even under lightning conditions and also the meter performance and life shall not be affected due to smoke present in the atmosphere.

*The specifications are applicable for meter installation up to an altitude of 2200 meter above mean sea level. For meters to be used for an altitude of above 2200 MSL, necessary corrections shall have to be carried out in BIL and one minute power frequency with stand voltage capability as per relevant standard.

1.4 SUPPLY SYSTEM

Type of Meter	Input Voltage	Input Current	Burden	Type/Phase	Starting Current	Accuracy
HT Feeder Meter	3 x 110 volt phase to phase	5A	1.5 Watts/phase or 10 VA/phase for voltage circuit and 1 VA phase for each current circuit	3 phase 4 wire	0.1 % of basic	0.5s

1.5 POWER FACTOR RANGE

The meter shall be suitable for full power factor range from Zero (lag) to Unity to Zero

(lead).

1.6 POWER SUPPLY VARIATION

Energy meter along with its accessories shall withstand following extreme operating condition.

Voltage: 60% to 130 % of V ref

Frequency : 50 ± 5% Hz

The manufacturer can also offer meters, which can withstand higher variations. Meter shall maintain its accuracy in low voltages also.

Note: The meter shall withstand phase to phase voltage between phase and neutral for 15 minutes without damage and keep registering energy.

1.7 MAXIMUM CONTINUOUS CURRENT

The maximum continuous current in meters shall be the current at which the meter purports to meet the accuracy requirement of the specification. Meter terminals shall be able to carry 150%Imax for two hours continuously.

1.8 CALIBRATION

The meter shall be only factory calibrated and no modification of calibration shall be possible at site to ensure non- tampering of meter at site.

1.9 COMMUNICATION CAPABILITY

The Meter shall be provided with a galvanically isolated optical communication port as per IEC-1107/PACT/ANSI, with removable cover and with locking arrangement so that it can be easily connected to a CMRI for data transfer. The optical communication port shall also have sealing provisions. The manufacturer shall provide the requisite meter software, protocol software or any other software and all facilities required by the owner to use the WINDOWS based hand held CMRI for reading and retrieving the data from the meter and download them in owner's base computer station. The contractor shall demonstrate the data transfer through hand held CMRI and generating the appropriate reports to owner.

The meter shall have one RS-485/232 port in the form of Rj11 near the terminal block and shall not be accessible after sealing of terminal cover. It shall be used for remote communication with the central server station/SCADA via modem connected to the port as per the relevant DLMS protocol. The data shall be transferred at a baud rate of 9600 as per DLMS protocol.

1.10 NAME-PLATE MARKING OF THE METER

The marking on every meter shall be in accordance with relevant clauses of standard. Every meter shall have name plate beneath the meter cover such that the name plate cannot be accessed without opening the meter cover and without breaking the seals of the meter cover and the name plate shall be marked distinctly and indelibly. The basic marking on the meter nameplate shall be as follows:

Name of Project

- a) Manufacturer's name & trade mark
- b) Type Designation
- c) No. of phases & wires
- d) Serial number

- e) Month and Year of manufacture
- f) Reference Voltage
- g) Rated current
- h) Reference Standard as applicable
- i) Principal unit(s) of measurement
- j) Meter Constant
- k) Class index of meter
- l) Property of <Name of owner>
- m) Purchase Order No. & Date
- n) Guarantee period

1.11 CALIBRATION AND TEST OUTPUT

The meter shall have test output accessible from the front and be capable of being monitored with suitable testing equipment. The operation indicator must be visible from the front. Test output device shall be provided in the form of one common/separate LED for KWh and KVARh as applicable with provision of selecting the parameter being tested. The test output device shall have constant pulse rate in terms of pulse/unit energy.

The meter shall be tested, calibrated and sealed at works before dispatch. Further, no modification or calibration shall be possible at site by any means.

The resolution of the test output shall be sufficient to enable the starting current test in less than 10 minutes.

1.12 INSTALLATION AND COMMISSIONING

The Bidder shall be responsible for total installation and commissioning of the meters (along with test blocks, if supplied separately) as per Owner's advice, including unpacking and inspection on receipt at site, mounting the meters, connection of input & output cables to the meters including any required rewiring, functional testing, commissioning and handing over. The Bidder's personnel shall procure/carry the necessary tools, equipment, materials and consumables (including insulated wires, lugs, ferrules, hardware etc.).

1.13 GUARANTEE

Manufacturer shall undertake a guarantee to replace the meters up to a period of 60 months from the date of operation. The meters, which are found defective/inoperative at the time of installation, or became inoperative/defective within the guarantee period, these defective/inoperative meters, shall be replaced within one month of receipt of report for such defective/inoperative meters.

1.14 SERVICES

Manufacturer shall also extend services to repair the meters on chargeable basis, up to a period of 108 months from the date when the guarantee period is over i.e. after 60 months of successful operation of the instant meter.

2.0 3 PHASE 4 WIRE 0.5s CLASS ENERGY METER FOR FEEDER (DLMS Compliant category A meters)

2.1 GENERAL & CONSTRUCTIONAL REQUIREMENTS

2.1.1 Meters shall be designed and constructed in such a way so as to avoid causing any danger during use and under normal conditions. However, the following shall be ensured:

- a) Personal safety against electric shock.
- b) Personal safety against effects of excessive temperature.
- c) Protection against spread of fire.
- d) Protection against penetration of solid objects, dust & water.
- e) Detection against fraud.

- f) Detection against pilferage.
- 2.1.2 The meter shall be designed with application specific integrated circuit and shall be manufactured using SMT (Surface Mount Technology). Power supply and voltage divider circuits may be of PTH technology. The meter shall be housed in a safe, high grade engineering plastic / polycarbonate casing, which is of projection mounting type and is dust/moisture proof, conforming to IP-51 of BIS 12063 / IEC 529.
 - 2.1.3 All insulating material used in the construction of meters shall be non-hygroscopic, non-ageing and of tested quality. All parts that are likely to develop corrosion shall be effectively protected against corrosion during operating life by providing suitable protective coating.
 - 2.1.4 The meter shall be supplied with a transparent extended terminal block cover (ETBC). The meter base, meter cover, terminal block and ETBC shall be made of unbreakable high grade fire resistant non-flammable reinforced, polycarbonate (not bakelite) or equivalent high grade engineering plastic, which shall form an extension of meter cases and have terminal holes and shall be of sufficient size to accommodate insulation of the conductors, meeting the requirement of CBIP technical report CBIP.88.
 - 2.1.5 The extended terminal block cover shall be separately sealable at two places and housed at the bottom of the meters and once sealed shall prevent unauthorized tampering.
 - 2.1.6 The terminal block shall have sufficient insulating properties, mechanical strength and shall have tin plated solid brass terminals with two fixing screws per terminal. The terminals shall be designed to withstand high overload.
 - 2.1.7 The meter shall not get damaged or substantially influenced by the electromagnetic disturbances and electrostatic discharges caused by harmonics, voltage dips and short interruptions, transients, DC and AC magnetic field.
 - 2.1.8 The meter shall have an operation indication device such as a blinking LED/ LCD. The operation indicator shall be visible from the front window and capable of being monitored conveniently with suitable testing equipment.
 - 2.1.9 The meter shall conform to the degree of protection IP 51 but without suction in the meter as per IS: 12063/IEC:529 for protection against ingress of dust, moisture and vermin.
 - 2.1.10 The meter-base, meter cover, terminal block and ETBC shall be made of unbreakable, high grade, fire resistant, reinforced, non-flammable, polycarbonate or equivalent high grade and good quality engineering plastic.
 - 2.1.11 The terminal block, the ETBC and the meter case shall ensure reasonable safety against the spread of fire. They shall not be ignited by thermic overload of live parts in contact with them.
 - 2.1.12 The meter shall have **Zn plated MS/Nickel plated Brass** terminals. The terminals shall have suitable construction with barriers and cover to provide firm and safe connection of current and voltage leads of stranded copper conductors or copper reducer type terminal ends (thimbles).

- 2.1.13 The manner of fixing the conductors to the terminal block shall ensure adequate and durable contact such that there is no risk of loosening or undue heating. Screw connections transmitting contact force and screw fixing which may be loosened and tightened several times during the life of the meter shall be such that the risk of corrosion resulting from contact with any other metal part is minimized. Electrical connections shall be so designed that contact pressure is not transmitted through insulating material. The internal diameter of the terminal holes shall be 5.0 mm minimum. The clearance and creepage distance shall conform to relevant clause of IS 14697:1999/CBIP technical report No. 88.
- 2.1.14 The meter shall be compact in design. The entire construction shall be capable of withstanding stresses likely to occur in actual service and rough handling during transportation. The meter shall be convenient to transport and immune to shock and vibration during transportation and handling.
- 2.1.15 The meter shall have a design to operate satisfactorily for 10 years under normal electrical condition and guaranteed life of 60 months from the date of commissioning against manufacturing and design defects. The meters found defective within guaranteed period shall be replaced by manufacturer free of cost within one month of intimation.
- 2.1.16 The meter shall be provided with accurate quartz crystal based real time clock and calendar with the accuracy limit as per relevant standards. Meter shall have provision to synchronize the meter time with standard time through CMRI with proper security system.
- 2.1.17 The integration period shall be set as 30 minutes and subsequently can be changed on real-time basis.
- 2.1.18 Vendor will give one copy of all the software's (meter reading software for CMRI, software for uploading data from CMRI to computer).
- 2.1.19 It shall be possible to check the healthiness of phase voltages by displaying all the voltages on the meter display.
- 2.1.20 The Meter shall have battery backup to be read in absence of Power Supply.
- 2.1.21 The meter shall work accurately irrespective of phase sequence of the mains supply.
- 2.1.22 The meter shall remain powered up and functional even when either any two phases are available to the meter.
- 2.1.23 The meter shall record active energy, even if one or more CT's are reversed. The current vector direction shall always be considered as positive (import) for computation of energy and shall be added in main active energy register.
- 2.1.24 Data Security: The Meter shall have multilevel password for data protection and security. The meter data retrieval shall be possible through authenticated CMRI. The meter shall support the event of change of TOD register timings / no. of TOD registers, demand integration period and /or setting the meter time through authenticated transaction and shall be logged as an event. The transaction events shall be available for viewing at BCS end.
- 2.1.25 The meter data shall be retrievable through CMRI and will be downloaded in the Base

computer software for viewing, analyzing and printing. The meter data downloaded at BCS end shall be in user-friendly formats. The manufacturer shall supply the required software for base computer system. The base computer software shall have the facility to convert the required data (For billing, Energy Audit, tamper analysis purpose) in to ASCII format. This data shall be possible to be used as input data for any other software to generate desired reports as per the utility requirement.

2.1.26 The meter shall have radio interference suppression such that it shall not generate noise, which could interfere with the other equipment.

2.1.27 The meter shall have three fixing holes, one at the top and two at the bottom. The top hole shall be provided with a special clip at the back of the meter so that holding screw is not accessible to the consumer after fixing the meters. The lower fixing screws shall be provided under the sealed terminal cover. The requisite fixing screws shall be supplied with each meter.

2.2 SEALING OF METER

Reliable sealing arrangement shall be provided to make the meter tamper proof and avoid fiddling or tampering by unauthorized persons. For this, at least two no. of seals on meter body, two no. of seals on meter terminal cover and one no. of seal on each communication port shall be provided. All the seals shall be provided in front side only. Please refer Annexure A for specification for sealing system. **The meter cover and base shall be ultrasonically/chemically welded on at least three sides of the meter so that if the meter cover is opened there is clear evidence of tampering and the meter shall be completely broken.**

2.3 CONNECTION DIAGRAM & TERMINAL MARKINGS

The terminals shall be marked properly on terminal block for giving external connections. A diagram of connections shall be provided inside the cover of terminal block. The terminal cover shall be extended such that when it is placed in position it is not possible to approach the connections or connecting wires. The terminals and the screws shall be suitable to carry upto 150% of I_{max} safely. The terminals shall have suitable construction with barriers and covers to provide secure and safe connections.

2.4 REMOTE READOUT FACILITY, COMMUNICATION CAPABILITY

The meter also shall have a separate individually sealable RS-485 communication port to communicate with Remote Terminal Unit (RTU) over Modbus protocol in multi-drop mode so that selected analog data can be communicated to central location for SCADA / DMS application. The implementation detail of MODBUS protocol shall be furnished by the bidder.

2.5 SOFTWARE

Licensed copies of the software (meter reading software for CMRI, software for downloading/uploading data from CMRI to computer) shall be made available and shall be installed on each common meter reading instrument (CMRI) and Base computer by the manufacturer.

Common Meter Reading Instrument (CMRI) would be loaded with user-friendly software

(MS-DOS 5.0 or higher version compatible) for reading, downloading meter data and Time of Day (TOD) programming in the meter.

Windows based *user interactive* Software for receiving data from CMRI and downloading instructions from base computer to CMRI. This software shall have, amongst other requirements, features and facilities as described later in this specification, the facility to convert meter reading data into a user definable DBF (Access) or spreadsheet or ASCII format or any other format for integrating with the Employer's billing system as desired/required by the utility. Here again an "Export wizard" or similar utility shall be available whereby user can select file format, the variable data to export, the field width selection of each variable so that it may be possible for the user to integrate the same with the user's billing data and process the selected data in desired manner.

The software shall have the flexibility to generate the following sets of reports:

- Load survey reports.
- Tamper reports.

Necessary software for loading application program into meter via CMRI serial port shall also be provided. The BCS shall incorporate the following points:-

- 1) Line graph shall be provided in load survey of the BCS
- 2) There shall be provision for daily; weekly and monthly viewing of meter DATA.
- 3) There shall be provision for meter serial number/date wise viewing of meter DATA.
- 4) The load survey shall be consisting of voltage, energy, maximum demand and power factor. These parameters shall be on selectable basis.
- 5) In the bar graph of the load survey in BCS, the thirty minutes maximum demand integration period shall have accurate values up to the last three decimal point.
- 6) All temper shall be logged properly with date and time.
- 7) Maximum demand values and other parameters in the load survey of the BCS shall be logged and visible properly with date and time on pointing of the cursor on the graph.
- 8) BCS shall be operable through single window and user friendly

2.5.1 Tamper reports to include for a pre-determined duration or month wise, tamper count, tamper duration and tamper history for each of the meters.

2.5.2 There shall be provision to synchronize RTC (Real Time Clock) of the meter through CMRI/BCS and it shall be password protected.

2.5.3 Vendor will provide soft copy of all the software in CD form along with the meters supplied.

2.5.4 Vendor to install & demonstrate working of software programmes of other meter manufacturers on the CMRI's to be supplied with this package.

The specification of CMRI is presented as Annexure B.

2.6 DISPLAY

A real time quartz clock shall be used in the meter for maintaining time and calendar date. The maximum drift shall not exceed 5 minutes per year. The uncertainty of setting initial time shall not exceed ± 30 Seconds with respect to Indian standard time (Ref NPL New Delhi).

Facility for adjustment of real time shall be provided through CMRI with proper security. The meter shall have a minimum 7 digits, 7segment display of liquid crystal display (LCD) or light emission diode display (LED) with another digit for legend. The minimum character height shall be 10 mm. Provision shall be made to read consumption in either whole units or decimal multiples or sub-multiples of one possible to display content of

relevant parameters with another digit displaying legend for identification. The display shall remain on the screen till operator presses button for subsequent display or 10 sec whichever is earlier. The meter shall have non-volatile memory, so that the registered parameters will not be affected by loss of power. A provision shall be made to read the meter parameters such as MD and consumption, etc., through the meter cover without actually opening the meter box cover. The non-volatile memory shall have a minimum retention time of 10 years under unpowered condition.

2.7 DISPLAY SEQUENCE

The meter shall display the required parameters in two different modes as follows:

A. Auto Display Mode:

- Display test (LCD/LED Segment check)
- Real time & date
- Active energy forwarded
- Reactive energy lag
- Reactive energy lead
- Apparent energy forwarded
- Last bill Active and Apparent Energy
- Last bill Maximum Demand
- Average Bill Power Factor
- Maximum demand forwarded
- MD occurrence date and time
- Rising demand with elapsed time MD reset count
- Cumulative MD forwarded
- Instantaneous average 3 PF
- Instantaneous frequency
- Phase voltages R,Y,B
- Phase currents R,Y,B
- Cumulative power on hours of current month.

B. Push Button Mode/Capacitive mode button :

All above & the following :

- Tamper and fraud .
- details Present CT status.
- Last occurrence tamper ID.
- Date and time of last tamper .
- occurrence Last restoration tamper ID.
- Date and time of last tamper restoration.
- Cumulative tamper count.
- TOD Register [Active forwarded energy (8 Nos)].
- TOD Register [Apparent forwarded energy (8 Nos)].
- TOD Register [Apparent forward MD (8 Nos)].
- Cumulative power on hours.

C. Read Out Parameters with CMRI :

- Energy registers.
- Billing registers.
- TOD Registers.

- Load survey data
- Tamper and fraud (all event details with date and time).
- Self diagnostic details.
- Real time calendar clock fail.
- Battery bad flag.
- History of monthly Energy Flow, Maximum Demand, Average power factor for the last 12 months.

2.8 MAXIMUM DEMAND REGISTER

The maximum demand is to be monitored during each demand interval set with 30 minutes integration and the maximum of these in a month shall be stored. Whenever MD is reset the maximum demand value so registered shall be stored along with date and time. Under the current integration period, the rising demand shall be displayed continuously along with the elapsed time. The registered demand and the number of times the MD is reset shall also be displayed and the information stored.

2.9 MAXIMUM DEMAND RESET

Facility for auto reset of MD at 00.00 hrs of first of every month shall be provided for which minimum 30 years calendar shall be programmed by the manufacturer.

The meter shall display the maximum demand reset count.

2.10 LOAD SURVEY CAPABILITY

Load survey shall be available for at least 45 days with 30 minutes load survey integration period for following parameters. Vendor shall provide necessary facility to transfer data through CMRI/Public Switch Telephone Network-PSTN/Low Power Radio (LPR)/GSM.

- a) kWh forwarded
- b) kVAh forwarded
- c) Voltage Phase wise
- d) Current Phase wise
- e) Daily maximum demand active & Apparent.

The load survey data, abnormality event information and instantaneous parameters data shall all be retrievable through the meter's communication port from a common meter reading instrument (CMRI)/ Hand Held Unit and shall be transferred (downloaded) to a PC with user friendly Windows based software to get complete details in numerical and/or graphic form. The necessary feature shall be available in the software used for uploading data from CMRI to computer and shall be provided by the manufacturer with complete details.

The meter shall have sufficient non-volatile memory for recording history of energy parameters for last twelve billing cycles (Bill date shall be 00 hrs of the 1st date of the calendar month by default – programmable) and information shall be made available at the BCS end.

2.11 TIME-OF-DAY (TOD) TARIFF/DEMAND

The meter shall have provision of registering the time-of- day energy and maximum

demand. It shall be possible to define TOD register for active forwarded, apparent forwarded energy type.

The meter shall have in-built capacity to define up to eight (8) time zones through operation of CMRI. The change of the TOD time-period(s) or changing number of TOD zones shall be possible through CMRI with special authenticated command from the software used for uploading data from CMRI to computer so that only authorized person(s) can make such changes. The main control of this system along with proper security password/code shall be available on one or more computers located at the authorized location(s) as per the directions to be given by the Employer.

2.12 SELF DIAGNOSTIC FEATURE

2.12.1 The meter shall be capable of performing complete self diagnostic check to monitor the circuits for any malfunctioning to ensure integrity of data memory location at all times. The meter shall have indications for unsatisfactory/nonfunctioning/malfunctioning of the following :

- a) Real Time and Date
- b) All display segments as per the requirement
- c) Nonvolatile memory (NVM) failure indication at BCS
- d) Low battery indication at BCS

2.12.2 While installing the meter, it shall be possible to check the correctness of Current and Voltage Transformer connections to the meter and their polarity from the functioning of the meter for different voltage injections with the help of vector/phasor diagrams. For this purpose a suitable software for field diagnosis of meter connections with the help of Meter Reading Instrument shall be supplied.

2.13 TAMPER & FRAUD PROTECTION

The meter shall function properly under following common abnormal conditions:

1. **Phase sequence reversal** **The meter shall keep working irrespective of the phase sequence of the supply.**
2. **Current reversal/ CT polarity reversal** The meter shall log energy in forward direction even if the current is flowing in reverse direction in one or more phases.
The metering system shall be provided with adequate magnetic shielding so that any external magnetic field (AC Electro Magnet or DC Magnet) as per the values specified in CBIP Technical Report No. 88 (with latest amendments) applied on the metering system shall not affect the proper functioning and recording of energy as per error limits prescribed by CBIP.
3. **External magnetic influence**
4. **35 KV spark discharge** The meter shall be immune to application of 35KV spark discharge for 10 minutes.
5. **Jammer** The meter shall be immune to application of high frequency jammer.

Beside this the meter shall have features to detect the occurrence and restoration of, at least, the following common abnormal events:

- i. **Missing Potential & Potential imbalance:** The meter shall be capable of detecting and recording occurrence and restoration with date and time the cases of Potential failure which could happen due to disconnection of potential leads (one or two), failure of phase line fuse

from the Potential Transformer primary side. Meter shall also detect and log cases of voltage unbalance (from 5% for more than 5 minutes or more (programmable)) of voltages.

- ii. Voltage High / Voltage Low: In case the average 3 phase voltage remains less (below 0.75Vref by default) than or above (above 1.15Vref by default) for a predefined period (30 minutes by default), the meter shall log such incidences with date & time. The voltage thresholds & persistence time shall be programmable using the CMRI & BCS. This abnormal condition shall be logged only when all the three-phase voltage is available.
- iii. Current imbalance: The meter shall be capable of detecting and recording occurrence and restoration with date and time of Current unbalance (30% or more for more than 15 minutes, or as programmable).
- iv. Current Circuit Short: The meter shall be capable of detecting and recording occurrences and restoration of shorting of any one or two phases of current circuit to identify events like CT saturation, CT lead shorting, CT inter turns short etc.
- v. Current Circuit Open: The meter shall be capable of detecting and recording occurrences and restoration of opening of any one or two phases of current circuit which can happen due to intentional / accidental disconnection of current circuits. The meter shall be able to log abnormality conditions in current open event like CT leads burns, loose connection, CT winding open etc in the meter memory. No load condition shall not be recorded in meter memory as a Current circuit open event.
- vi. Power on/off: The meter shall be capable to record power on /off events in the meter memory. All potential failure shall be recorded as power off event.

Cover Open: The meter shall be able to detect cover open occurrence event if cover is opened in mains on or off condition. Separate legend for cover open event shall be made available on LCD.

This legend shall remain in on state till meter reading so that it will come in to notice of meter reader. This tamper shall be logged as **non-rollover event**.

The meter restorations shall record the total duration of the above abnormalities, time and date of their occurrences & with a snapshot of electrical conditions viz. Voltage, current, PF etc. Logic for calculation of voltage and current imbalance shall be furnished by the tenderer.

The meter shall keep records for the minimum last 250 events (occurrence + restoration) for above of abnormal conditions. It shall be possible to retrieve the abnormal event data along with all related snapshots' data through the meter's optical port with the help of a hand held unit (HHU) and download the same to the BCS where it shall be available for viewing. All this information shall be made available in simple and easily understandable format.

2.14 TAMPER LOGIC

Properly designed meter event logic shall be provided. There shall be separate compartments for logging of potential related event, current related event and power

on/off event. The bidder shall explain the events details in each compartment under their offer.

The logging of various events in each compartment shall be as under :

Once one or more compartments have become full, the last event pertaining to the same compartment will be entered and the earliest (first one)-event shall disappear. Thus, in this manner each succeeding event will replace the earliest recorded event, compartment wise. Events of one compartment/category shall overwrite the events of their own compartment/category only.

A properly defined meter tamper logic shall be provided. The tamper logic shall be capable of discriminating the system abnormalities from source side and load side and it shall not log/record tamper due to source side abnormalities.

There shall be three separate compartments for logging of different types of tampers as follows:

Compartment No. 1:

50 % of the tamper memory space shall be allocated for the following current related tampers

- a. CT open circuit
- b. CT short (bypass)

Compartment No. 2:

25 % of the tamper memory space shall be allocated for missing potential tampers.

Compartment No. 3:

25 % of the tamper memory space shall be allocated for current unbalance tampers

2.15 TESTS

Unless specifically waived off all test shall be witnessed by the Employer.

2.15.1 Type Test

Energy Meters offered shall be fully type tested as per IS 14697 / CBIP Technical Report No. 88 at any of the NABL accredited test laboratories.

In case meters are not type tested in NABL accredited test laboratories the bidder shall arrange to carry out type tests in any of the NABL accredited test laboratories at his own cost.

2.15.2 Acceptance Test

Acceptance test shall be carried out as specified in table 18 of CBIP Technical Report No. 88

2.15.3 Routine Test

All routine tests as specified in table 18 of CBIP Technical Report No. 88 shall be carried out on each individual meter.

2.16 OTHER SALIENT FEATURES

2.16.1 It shall be possible to check the healthiness of phase voltages by displaying all the voltages on the meter display.

2.16.2 The meter shall have provision of reading through communication port in the absence of power through a backup internal battery.

2.16.3 The meter shall work accurately irrespective of phase sequence of the mains supply.

2.16.4 The meter shall remain powered up and functional even when either of the two phases or one phase along with neutral is available to meter.

Annexure-A

SPECIFICATION OF POLY CARBONATE SEALS FOR SEALING OF METERS

- Seal shall be made of polycarbonate with ultra violet additive & shall not be affected by boiling water & acid.
- 1.01
- 1.02 The seal shall withstand temperature up to 147 deg C.
- 1.03 Seal shall be available in Clear / Red / Blue / Yellow / Amber / Green / Grey colour and shall be transparent.
- 1.04 Every seal shall have 6" long, 20 gauge, twisted strand stainless steel wire.
- 1.05 Seal shall have facility to print mono gram / name of company.
- 1.06 Every Seals shall have a unique seven-digit number. Numbers shall be printed on seal including the anchor cap-
using laser marking which shall not be erased using any tool or by any chemical reaction. Both the seven digit seal numbers shall be visible separately after closing the seal.
- 1.07 Seals shall have tamper proof, internal " anchor " locking mechanism that permanently secures the wire upon closing. The mechanism shall be designed in such a way that its original position can't be restored after any effort of tamper or breaking of seals.
- 1.08 Sealing mechanism shall be designed in such a way that it can be sealed without using any pliers or tools.
- 1.09 Seal shall be constructed of two parts, first the main body (female type) & second the anchor (male type) having locking mechanism. Both the part shall be designed in such a way that once the seal is closed the two parts can't be separated.
- 1.010 Seal shall be patented. Copy of patent shall be submitted along with offer.
- 1.011 Packaging: Seals shall be supplied in packet of 100 seals. Each packet shall be labelled for following information:
Client Name
Purchase order number & date
Serial number range in the form of bar coding.
- 1.12 Seals shall be provided with tracking & recording software. The software shall have following features:
- Software shall have facility of defining the system controller
Facility to enter serial number of seals with the help of bar code scanner.
Receiving of seal in the system and with authentication like signature.
Facility to identify the concern who is responsible for receiving of seals and nominated by system supervisor.
Provision to define different type of seals for various uses.
Software shall have facility of report generation for inventory & issue records.
Facility to track for relevant data for individual seal entered in the system.

TECHNICAL SPECIFICATION FOR 11 & 33 KV OUTDOOR TYPE CURRENT TRANSFORMER

1. INTRODUCTION

This section covers the specification of 33 kV and 11kV Current Transformer suitable for outdoor service. Any other parts not specifically mentioned in this specification but otherwise required for proper functioning of the equipment should be included by the tender in the offer. The CTs should normally be installed above VCB. The VCB & CT should

be installed on common mounting structure. In places, where VCB are not provided in the substation, separate CT mounting structure shall be provided with CTs.

2. APPLICABLE STANDARDS

Unless otherwise modified in this specification, the Current Transformer shall comply with the latest version of relevant standards (IS 2165, IS 2705(I-IV), IS 2099, IS 5621, IS 2071, IS 335, IS 13947(part I), IEC 185, IEC 270, IEC 44(4), IEC 171, IEC 60, IEC 8263, IEC 815, Indian electricity Rules 2003) or better international standards. This list of standards is for guidance only. The contractor shall be solely responsible to design & manufacture the CT suitable for 33kV & /11 kV systems.

3. SERVICE CONDITIONS

The CT supplied against these specifications shall be suitable for satisfactory continuous operation under the tropical conditions, as mentioned for power transformers.

Maximum altitude above sea level	100m
Minimum ambient air temperature	45°C
Maximum daily average ambient air temperature	40° C
Minimum ambient air temperature	2° C
Maximum temperature attainable by an object exposed to the sun	60° C
Maximum yearly weighted average ambient temperature	32° C
Maximum relative humidity	98%
Average number of thunderstorm days per annum (isokeraunic level)	45→50(MV)
Average number of rainy days per annum	120
Average annual rainfall	2200 mm
Maximum annual rainfall	3500 mm
Maximum wind pressure	260Kg/m ²
Seismic level(Horizontal acceleration)	0.24g to 0.48g
Climatic condition Moderately hot and humid tropical climate conducive to rust and fungus growth.	

4. SYSTEM PARTICULARS

- a) Nominal System Voltage 33kV & 11kV
- b) Highest system Voltage 36kV & 12kV
- c) Rated Frequency 50Hz & 50Hz
- d) No of phases Three & Three
- e) System neutral earthing -Solidly Earthed-
- f) One minute Power Freq. 70kV & 28kV withstand voltage (rms)

- g) Lighting Impulse withstand Voltage 170kVp & 75kVp
- i) System fault level -25kA for 3sec-

5. TECHNICAL PARAMETERS OF CT

- a) Type Single phase, dead tank, outdoor, oil filled & hermetically sealed
- b) Type of mounting Pedestal type
- c) Rated primary current As per BPS
- d) Rated Continuous thermal current 120 % of rated Primary current
- e) Rated short time withstand As per IS 2705 Pt. I
Requirement for sec. Winding
- f) Rated short time withstand 25kA(RMS)
Current
 - i) Duration (for primary current 3Sec of 150amps and above)
 - ii) Duration (for primary current 1Sec below 150amps)
- g) Rated dynamic withstand 62.5Current (KA rms)
- h) Max temp rise As per IEC-185/ IS 2705
- i) Minimum creepage distance 25 mm /KV
of porcelain housing(mm)
- j) One minute power frequency 3 kV
Withstand voltage between
Secondary terminal & earth
- k) Detail of Secondary Cores Metering Protn.

Current ratio (As per BPS)		
Accuracy class 0.5	5P10	
Burden (VA) 15	15	
Instrument security Factor	≤5	-
Accuracy Limit Factor -		≥10

Note: The ratings indicated for instrument transformer are tentative only and may be changed to meet the requirements.

6. INSULATION

The insulation of the CT shall be so designed that the internal insulation shall have higher electrical withstand capability than the external insulation. The designed dielectrics withstand values of external and internal insulations shall be clearly brought out in the GTP. The dielectric withstand values specified in this specification are meant for fully assembled CT. The temperature rise on any part of equipment shall not exceed the maximum temperature rise limits specified in the relevant standard.

7. PORCELAIN HOUSING

It shall be single piece of homogeneous, vitreous porcelain of high mechanical & dielectric strength. It will be glazed with uniform Brown or Dark brown colour with smooth surface finish. The Creepage distance for the porcelain housing shall be at least 25 mm per kV.

8. TANK & SURFACE FINISH

The metal tanks shall have bare minimum number of welded joints so as to minimize possible locations of oil leakage. The tank shall be fabricated of MS steel sheet of min. 3.15 mm for sides & 5 mm for top & bottom. The bottom of the tank shall be adequately accessible for periodical maintenance of open surface.

The metal tanks shall be coated with at least two coats of zinc rich epoxy painting. The inner surface shall be painted with oil resistance white enamel paint. All the ferrous hardware, exposed to atmosphere, shall be hot dip galvanized. All other fixing nuts, bolts, washers in the electrical current path shall be made out of stainless steel.

9. GENERAL CONSTRUCTIONAL REQUIREMENTS

- 9.1 The CT shall be of dead tank design and shall be so constructed that it can be easily transported to site within the allowable transport limitation, even in horizontal position, if the transport limitation so demands. The C.T. shall be hermetically sealed and method of such sealing shall be detailed in the offer.
- 9.2 CT secondary terminals shall be brought out in a weatherproof terminal box. The terminal box shall be provided with removable gland plate and glands. The cable glands shall be suitable for 1100 volts grade PVC insulated, PVC sheathed multi core stranded 6 sq.mm copper conductor cable. This terminal box shall be dust and vermin proof. The dimensions of the terminal box and its opening shall be adequate to enable easy access and working space with the use of normal tools.
- 9.3 Polarity shall be invariably marked in each primary and secondary terminal. Facility shall be provided for short circuiting and grounding of the CT secondary terminals inside the terminal box.
- 9.4 The CT shall be provided with a rating plate with dimensions and marking as per IS-16227. The markings shall be punched and not painted. The serial number and code of the supplier shall also be punched on the tank to identify the unit in case of loss or damage to the rating plate.
- 9.5 The CT shall be vacuum filled with oil after processing and thereafter hermetically sealed to eliminate breathing and to prevent air and moisture entering into the tank. Oil filling and / or oil sampling cocks, if provided to facilitate factory processing should be permanently sealed before dispatching the CT. The method adopted for hermetic sealing shall be described in the offer.

10. WINDING

10.1. PRIMARY WINDING

It shall be made of high conductivity rigid copper wire. The primary winding current density shall not exceed the limit of 1.6 Amp per sq. mm for normal rating. The design

current density for short circuit current as well as conductivity of metal used for primary winding shall be as per IS 2705. The calculation for the selection of winding cross section shall be furnished by contractor. The primary terminal shall be of standard size of 30 mm dia x 80 mm length of heavily tinned (min. thickness 15 micron) electrolytic copper of 99.9 % conductivity.

10.2 SECONDARY WINDING

Shall be made of insulated copper wire of electrolytic grade. Type of insulation used shall be described in the offer. For multi ratio design, the multi ratio will be achieved by reconnection of the primary winding or secondary winding. The excitation current of the CT shall be as low as possible. The contractor shall furnish the magnetization curves for all the cores.

The terminal box shall be dust free & vermin proof. The size of the terminal box shall be big enough to enable easy access and working space with the use of normal tools.

The secondary terminals studs shall be provided with at least 3 nuts and two plain washers, these shall be made of brass duly nickel plated. The min. stud outer dia shall be 6 mm & length 15 mm. The min spacing between the centres of the adjacent studs shall be 1.5 time the outer dia of the stud.

10.3 POLARITY

The polarity shall be marked on each CT at the primary and secondary terminals.

11. INSULATION OIL

The first filling of oil in CT shall be in contractor's scope. The oil shall be as per IS 335:2018.

To ensure prevention of oil leakage, the manufacturer will give following details supported by drawings:

- i) Location of emergence of Primary & Secondary terminals
- ii) Interface between porcelain & metal tanks
- iii) Cover of the secondary terminal box

Any nut & bolt and screw used for fixation of the interfacing porcelain bushing for taking out the terminals shall be provided on flanges cemented to the bushings & not on the porcelain.

If gasket joints are used, Nitrite Butyl Rubber gasket shall be used. The grooves shall be machined with adequate space for accommodating gasket under pressure.

The CT shall be vacuum filled with oil after processing. It will be properly sealed to eliminate breathing & to prevent air & moisture from entering the tank. The sealing methods/arrangement shall be described by the contractor & be approved by the owner.

12. OIL LEVEL INDICATOR

The CT shall be fitted with prismatic type oil sight window at suitable location so that the oil level is clearly visible with naked eye to an observer standing at ground level.

To compensate oil volume variation due to temperature variation, Nitrogen cushion or the stainless steel bellows shall be used. Rubber diaphragms are not permitted for this purpose.

13. EARTHING

Two earthing terminals shall be provided on the metallic tank of size 16 mm dia & 30 mm length each with one plain washer & one nut for connection to the station earth mat.

14. JUNCTION BOX

The junction box shall be of MS sheet having thickness of 2mm, synthetic enamel painted as per procedure mentioned in General Technical Requirement (Min. thickness 55 micron). The shade of junction box shall be 697 of IS: 5. Disconnecting type terminal blocks for CT secondary lead shall be provided. The junction boxes shall be weather proof type with gaskets, as per section-I (Introduction and general technical requirements) conforming to IP-55 as per IS-13947 (Part-I).

15. LIFTING & MOUNTING ARRANGEMENT

The CT shall be provided with two lifting eyes to lift the CT. This shall be so positioned so as to avoid any damage to the CT during lifting for installation or transportation purpose. This shall be detailed in General Arrangement drawing.

The CT shall be of pedestal mounting type suitable for outdoor installation on steel/cement concrete structures. All the clamps, bolts, nut and washers etc. required for mounting the CT on the structure shall be supplied along with the CT and shall be galvanized. The contractor shall supply all the terminal connectors etc. required for connection to the CT.

16. TESTING

Type Test:

The Current Transformer design offered in the Bid should have been successfully type tested at NABL laboratories for the tests indicated as follow in line with the relevant standard and technical specification. These Type Tests should have been carried out within five years prior to the date of opening of tender. The bidder shall be required to submit complete set of the type test reports along with the offer.

In case these type tests are conducted earlier than five years, all the type tests as per the relevant standard shall be carried out by the successful bidder at NABL in presence of purchaser's representative free of cost before commencement of supply. The undertaking to this effect should be furnished along with the offer without which the offer shall be liable for rejection.

If there is any change in the design/ type of old type tested current transformers to be offered against this specification, then the offer is considered for placement of order. However, successful bidders have to carry out the said type tests on offered type equipment before commencement of supply at their own expense.

Sl.No.	Type test Description
A	<u>Schedule of Type Test for CT</u>
1	Verification of terminal marking and polarity.
2	High voltage power frequency tests on primary windings.
3	High voltage power frequency tests on secondary windings.
4	Over voltage inter turn test.
5	Determination of error according to the requirement of appropriate accuracy class
6	Short time current test.
7	Impulse voltage test.
8	Temperature Rise Test.
9	Instrument Security Factor Test on Both phase of the CT as per Cl. No.7.1.2 of Is-2705 (Part-II).
10	High Voltage Power-frequency Wet withstand voltage test as per Cl. No.9.9 of IS-2705 (Part-I).

Acceptance & Routine Tests:-

All acceptance and routine tests as stipulated in the respective applicable standards amended up-to-date for current transformer shall be carried out by the supplier in the presence of purchaser's representative without any extra cost to the purchaser before dispatch.

17. INSPECTION

- 17.1. The inspection may be carried out by the purchaser at any stage of manufacture. The successful bidder shall grant free access to the purchaser's representative at any reasonable time when the work is in progress. All facilities must be made available by supplier/ manufacturer for unrestricted inspection of the works, raw material & manufacture of all the accessories & for conducting necessary tests as declared therein.
- 17.2. No current transformer shall be dispatched from its point of manufacture unless the current transformer has been satisfactorily inspected and tested.
- 17.3. Inspection and acceptance of any current transformer under this specification by the purchaser shall not relieve the supplier of his obligation of furnishing current transformer in accordance with the specification and shall not prevent subsequent rejection, if the current transformer is found to be defective.

18. PERFORMANCE GUARANTEE

The equipment offered shall be guaranteed for satisfactory performance for a period of 66 months from the date of receipt of complete equipment at site in good condition or 60 months from the date of satisfactory commissioning, whichever is earlier. In case of failure within this period, the supplier shall make necessary repairs / replacement of the faulty current transformer at no extra cost to the purchaser.

19. DOCUMENTATION

- 19.1. List of Drawings & Documents :-
The bidder shall furnish two sets of the following drawings along with offer.
- a) General outline and assembly drawings of the equipment

b) Sectional views showing :-

- i) General Constructional features of Current Transformer, dimensions of conductor, depth of insulation, clearance between paper insulation & the inside of porcelain, grading stages used for primary insulation, whether & how a semi conducting tape is used to cover metal foils etc.
- ii) The Sectional view shall show the materials / gaskets / sealing used for perfect hermetic sealing and arrangement for compensation of oil volume variation.
- iii) The insulation, the winding arrangements, method of connection of the primary / secondary winding to the primary / secondary terminals etc.
- iv) Porcelain housing used and its dimensions along with the mechanical and electrical characteristics, as well as volume of oil.
- c) Arrangement of secondary Terminal box & details of connection studs provided.
- d) Name Plate
- e) Schematic drawing
- f) Type Test reports in case the equipment has already been type tested.
- g) Test reports, literature, pamphlets of the bought out items, and raw material
- h) Bill of material and packing list.
- i) Pressure release device
- j) Oil level indicator
- k) Drain plug
- l) Bushing drawing

- 18.2 The successful bidders shall submit three sets of final versions of all the above said drawings in line with Technical Specifications.
- 18.3 Adequate copies of acceptance and routine Test Certificates, duly approved by APDCL shall accompany the dispatched consignment.
- 18.4 The manufacturing of the current transformers shall be strictly in accordance with the approved drawings and no deviation shall be permitted without the written approval of the APDCL. All manufacturing and fabrication work in connection with the current transformers prior to the approval of the drawing shall be at the supplier's risk.
- 18.5 One set of nicely printed and bound volume of operation, maintenance and erection manuals in English language per Current Transformer of each voltage rating shall be submitted by the supplier to respective consignees along with the dispatch documents of each unit. The manual shall contain all the drawings and information required for erection, operation and maintenance of the Current Transformer. The manual shall also contain a set of all the approved drawings, Type Test reports etc.
- 18.6 Approval of drawings by APDCL shall not relieve the supplier of his responsibility and liability for ensuring correctness and correct interpretation of the drawings for meeting the requirement of the Technical Specification, latest revision of applicable standards, rules and codes of practices. The equipment shall conform in all respects to high standards of engineering, design, workmanship and latest revisions of relevant standards at the time of ordering and APDCL shall have the power to reject any work or materials which, in his judgment, is not in full accordance therewith.

19. PACKING & FORWARDING

- 19.1 The current transformers shall be packed in wooden crates of good quality and shall be suitable for vertical / horizontal transportation as the case may be, and suitable to withstand handling during transport and outdoor storage in stores before erecting. The supplier shall be responsible for any damage to the equipment during transit, due to improper and inadequate packing. The easily damageable material shall be carefully packed and marked with the appropriate caution symbols. Wherever necessary, proper arrangement for lifting, such as lifting hooks etc. shall be provided. Any material found short inside the packing cases shall be supplied by supplier without any extra cost.
- 19.2 Each consignment shall be accompanied by a detailed packing list containing the following information:
- a) Name of the consignee.
 - b) Details of consignment.
 - c) Destination.
 - d) Total weight of consignment.
 - e) Sign showing upper / lower side of the crate.
 - f) Handling and unpacking instructions.
 - g) Bill of material indicating contents of each package
- 19.3 The supplier shall ensure that the packing list and bill of material are approved by the APDCL before dispatch.

TECHNICAL SPECIFICATION FOR 33 & 11 KV OUTDOOR TYPE POTENTIAL TRANSFORMER**1. INTRODUCTION**

This chapter covers specification of 33kV and 11kV Potential Transformer suitable for outdoor service. Any other parts not specifically mentioned in this specification but otherwise required for proper functioning of the equipment should be included by the tender in the offer.

2. APPLICABLE STANDARDS

Unless otherwise modified in this specification, the Potential Transformer shall comply with the latest version of relevant standards (IS 3156, IS 2099, IS 5621, IS 335, IS 13947(Part I), IEC 186, Indian electricity Rules 2003, IEC 815) or better international standards. This list of standards is for guidance only. The contractor shall be solely responsible to design & manufacture the PT suitable for 33 kV/11kV systems.

3. SERVICE CONDITIONS

The PT supplied against this specification shall be suitable for satisfactory continuous operation under the tropical conditions as detailed for power transformers.

Maximum altitude above sea level	100m
Minimum ambient air temperature	45°C

Maximum daily average ambient air temperature	40° C
Minimum ambient air temperature	2° C
Maximum temperature attainable by an object exposed to the sun	60° C
Maximum yearly weighted average ambient temperature	32° C
Maximum relative humidity	98%
Average number of thunderstorm days per annum (isokeraunic level)	45→50(MV)
Average number of rainy days per annum	120
Average annual rainfall	2200 mm
Maximum annual rainfall	3500 mm
Maximum wind pressure	260Kg/m ²
Seismic level(Horizontal acceleration)	0.24g to 0.48g
Climatic condition Moderately hot and humid tropical climate conducive to rust and fungus growth.	

4. SYSTEM PARTICULARS

a)	Nominal System Voltage	33kV	11kV
b)	Highest system Voltage	36kV	12kV
c)	Rated Frequency	50Hz	50Hz
d)	No of phases	Three	Three
e)	System neutral earthing	---Solidly Earthed---	
f)	One minute Power Freq. Withstand voltage (rms)	70kV	28kV
g)	Lighting Impulse withstand Voltage	170kVp	75kVp
h)	System fault level	---25 kA for 3sec---	

5. TECHNICAL PARAMETERS OF PT

a)	Rated primary Voltage	36 KV	12 KV
b)	Type	Single phase potential transformer	
c)	Voltage/ Ratio(kV)	33/0.11	11/0.11
d)	Rated voltage factor 30seconds	1.2continuous	1.5-
e)	One minute power freq. Withstand voltage for		
	Primary Terminals	70 kV(rms)	28 kV
	Secondary winding	36 kV	12 KV
f)	Min. Creepage Distance	25 mm/kV of Highest System Voltage	
g)	Detail of secondaries	Core I	Application Metering
	Accuracy	0.5	0.5
	Burden (VA)	100	100

Note: The ratings indicated for instrument transformer are tentative only and may be changed to meet the requirements.

6. INSULATION

The insulation of the potential transformers shall be so designed that the internal insulation shall have higher electrical withstand capability than the external insulation. The designed dielectrics withstand values of external and internal insulations shall be clearly brought out in the GTP (Guaranteed Technical particulars). The dielectric withstand values specified in this specification are meant for fully assembled instrument transformer. The temperature rise on any part of equipment shall not exceed the maximum temperature rise limits specified in annexure IV under the conditions specified there in.

7. PORCELAIN HOUSING

- 7.1. It shall be single piece of homogeneous, vitreous porcelain of high mechanical & dielectric strength. It will be glazed with uniform Brown or Dark brown colour with smooth surface finish. The creepage distance for the porcelain housing shall be at least 25mm per kV.
- 7.2. The contractor shall clearly detail in his bid the details of attaching the metallic flange to porcelain, pressure release valve and also how primary & secondary terminals shall be brought out.

8. TANK & SURFACE FINISH

- 8.1. The metal tanks shall have bare minimum number of welded joints so as to minimize possible locations of oil leakage. It shall be fabricated of MS steel sheet of min. 3.15 mm for sides & 5 mm for top & bottom. The tank will be finished with min. 2 coats of zinc rich epoxy paint externally. The inner surface shall be painted with oil resistance white enamel paint.
- 8.2. All ferrous hardwares, exposed to atmosphere shall be hot dipped galvanized.

9. GENERAL CONSTRUCTIONAL REQUIREMENTS

- 9.1. The PT shall be vacuum filled with oil after processing and hermetically sealed to eliminate breathing and to prevent air and moisture entering the tanks. Method adopted for hermetic sealing shall be described in the offer and shall be subject to approval of the purchaser.
- 9.2. The PT shall be so constructed that it can be easily transported to site within the allowable transport limitations, even in horizontal position, if the transport limitations so demand.

10. WINDING

PRIMARY WINDING

It shall be made of insulated electrolytic copper wire. The neutral end of the winding shall be brought outside for earthing. The primary terminal shall be of standard size of 30 mm dia x 80 mm length of heavily tinned (min. thickness 15 micron) electrolytic copper of 99.9 % conductivity.

SECONDARY WINDING

It shall be made of insulated copper wire of electrolytic grade. The terminal box shall be dust free & vermin proof. The size of the terminal box shall be big enough to enable easy access and working space with the use of normal tools.

The secondary terminals studs shall be provided with at least 3 nuts and two plain washers. These shall be made of brass duly nickel plated. The min. stud outer dia shall be 10 mm & length 15 mm. The min spacing between the centres of the adjacent studs shall be 1.5 time the outer dia of the stud.

POLARITY

The polarity shall be marked on each PT at the primary and secondary terminals.

11. INSULATION OIL

The first filling of oil in PT shall be in contractor's scope. The oil shall be as per IS 335. To ensure prevention of oil leakage, the manufacturer will give following details supported by drawings :

- i) Location of emergence of Primary & Secondary terminals
- ii) Interface between porcelain & metal tanks
- iii) Cover of the secondary terminal box

Any nut & bolt and screw used for fixation of the interfacing porcelain bushing for taking out the terminals shall be provided on flanges cemented to the bushings & not on the porcelain.

If gasket joints are used, Nitrite Butyl Rubber gasket shall be used. The grooves shall be in machined with adequate space for accommodating gasket under pressure.

The PT shall be vacuum filled with oil after processing. It will be properly sealed to eliminate breathing & to prevent air & moisture from entering the tank. The sealing methods/arrangement shall be described by the contractor & be approved by the owner.

12. OIL LEVEL INDICATOR

The PT shall be fitted with prismatic type oil sight window at suitable location so that the oil level is clearly visible with naked eye to an observer standing at ground level.

To compensate oil volume variation due to temperature variation, Nitrogen cushion or the stainless steel bellows shall be used. Rubber diaphragms are not permitted for this purpose.

13. EARTHING

Two earthing terminals shall be provided on the metallic tank of size 16 mm dia & 30 mm length each with one plain washer & one nut for connection to the station earth mat.

14. Junction Box

The junction box shall be of MS sheet having thickness of 2mm, synthetic enamel painted as per procedure mentioned in General technical Requirement (Min. thickness 55 micron). The shade of junction box shall be 697 of IS: 5.

Disconnecting type terminal blocks for PT secondary lead shall be provided. The junction boxes shall be weather proof type with gaskets as per section-I (Introduction and general technical requirements) conforming to IP-55 as per IS-13947 (Part-I).

One junction box shall be provided for 3 numbers of single phase CT's and PT's.

15. LIFTING & MOUNTING ARRANGEMENT

The PT shall be provided with two lifting eyes to lift the PT. This shall be so positioned so as to avoid any damage to the PT during lifting for installation or transportation purpose. This shall be detailed in General Arrangement drawing.

The PT shall be of pedestal mounting type suitable for outdoor installation on steel/cement concrete structures. All the clamps, bolts, nut and washers etc. required for mounting the PT on the structure shall be supplied along with the PT and shall be galvanized. The contractor shall supply all the terminal connectors etc. required for connection to the PT.

16. TESTING

16.1. Type Tests:

The Potential Transformer offered in the Bid should have been successfully type tested at NABL laboratories for the tests indicated as follow in line with the relevant standard and technical specification. These Type Tests should have been carried out within five years prior to the date of opening of tender. The bidder shall be required to submit complete set of the type test reports along with the offer. In case these type tests are conducted earlier than five years, all the type tests as per the relevant standard shall be carried out by the successful bidder at NABL in presence of purchaser's representative free of cost before commencement of supply. The undertaking to this effect should be furnished along with the offer without which the offer shall be liable for rejection. If there is any change in the design/ type of old type tested Potential transformers to be offered against this specification, then the offer is considered for placement of order. However, successful bidders have to carry out the said type tests on offered type Potential transformers before commencement of supply at their own

expense.

Sl.No.	Type test Description
A	<u>Schedule of Type Test for PT</u>
1	Verification of terminal marking and polarity.
2	Power frequency dry withstand test on primary winding.
3	Power frequency dry withstand test on secondary winding.
4	Determination of errors according to the requirement of the appropriate accuracy class.
5	Temperature rise test.
6	Impulse voltage test for voltage transformer for service in electricity exposed installation.
7	High Voltage Power-frequency Wet withstand voltage test as per Cl. No.9.7 of IS-3156(Part-I)

Acceptance & Routine Tests:-

All acceptance and routine tests as stipulated in the respective applicable standards amended up-to-date for potential transformer shall be carried out by the supplier in the presence of purchaser's representative without any extra cost to the purchaser before dispatch.

17. INSPECTION

- 17.1. The inspection may be carried out by the purchaser at any stage of manufacture. The successful bidder shall grant free access to the purchaser's representative at any reasonable time when the work is in progress. All facilities must be made available by supplier/ manufacturer for unrestricted inspection of the works, raw material & manufacture of all the accessories & for conducting necessary tests as declared therein.
- 17.2. No potential transformer shall be dispatched from its point of manufacture unless the potential transformer has been satisfactorily inspected and tested.
- 17.3. Inspection and acceptance of any potential transformer under this specification by the purchaser shall not relieve the supplier of his obligation of furnishing potential transformer in accordance with the specification and shall not prevent subsequent rejection, if the potential transformer is found to be defective.

18. PERFORMANCE GUARANTEE

The equipment offered shall be guaranteed for satisfactory performance for a period of 66 months from the date of receipt of complete equipment at site in good condition or 60 months from the date of satisfactory commissioning, whichever is earlier. In case of failure within this period, the supplier shall make necessary repairs / replacement of the faulty potential transformer at no extra cost to the purchaser.

19. DOCUMENTATION**19.1. List of Drawings & Documents :-**

The bidder shall furnish two sets of the following drawings along with offer.

- a) General outline and assembly drawings of the equipment
 - b) Sectional views showing :-
 - i) General Constructional features of Potential transformer, dimensions of conductor, depth of insulation, clearance between paper insulation & the inside of porcelain, grading stages used for primary insulation, whether & how a semi conducting tape is used to cover metal foils etc.
 - ii) The Sectional view shall show the materials / gaskets / sealing used for perfect hermetic sealing and arrangement for compensation of oil volume variation.
 - iii) The insulation, the winding arrangements, method of connection of the primary / secondary winding to the primary / secondary terminals etc.
 - iv) Porcelain housing used and its dimensions along with the mechanical and electrical characteristics, as well as volume of oil.
 - c) Arrangement of secondary Terminal box & details of connection studs provided.
 - d) Name Plate
 - e) Schematic drawing
 - f) Type Test reports in case the equipment has already been type tested.
 - g) Test reports, literature, pamphlets of the bought out items, and raw material
 - h) Bill of material and packing list.
 - i) Pressure release device
 - j) Oil level indicator
 - k) Drain plug
 - l) Bushing drawing
- 19.1 The successful bidders shall submit three sets of final versions of all the above said drawings in line with Technical Specifications.
- 19.2 Adequate copies of acceptance and routine Test Certificates, duly approved by APDCL shall accompany the dispatched consignment.
- 19.3 The manufacturing of the potential transformers shall be strictly in accordance with the approved drawings and no deviation shall be permitted without the written approval of the APDCL. All manufacturing and fabrication work in connection with the potential transformers prior to the approval of the drawing shall be at the supplier's risk.
- 19.4 One set of nicely printed and bound volume of operation, maintenance and erection manuals in English language per Potential transformer of each voltage rating shall be submitted by the supplier to respective consignees along with the dispatch documents of each unit. The manual shall contain all the drawings and information required for erection, operation and maintenance of the Potential transformer. The manual shall also contain a set of all the approved drawings, Type Test reports etc.

19.5 Approval of drawings by APDCL shall not relieve the supplier of his responsibility and liability for ensuring correctness and correct interpretation of the drawings for meeting the requirement of the Technical Specification, latest revision of applicable standards, rules and codes of practices. The equipment shall conform in all respects to high standards of engineering, design, workmanship and latest revisions of relevant standards at the time of ordering and APDCL shall have the power to reject any work or materials which, in his judgment, is not in full accordance therewith.

20 PACKING & FORWARDING

20.1 The potential transformers shall be packed in wooden crates of good quality and shall be suitable for vertical / horizontal transportation as the case may be, and suitable to withstand handling during transport and outdoor storage in stores before erecting. The supplier shall be responsible for any damage to the equipment during transit, due to improper and inadequate packing. The easily damageable material shall be carefully packed and marked with the appropriate caution symbols. Wherever necessary, proper arrangement for lifting, such as lifting hooks etc. shall be provided. Any material found short inside the packing cases shall be supplied by supplier without any extra cost.

20.2 Each consignment shall be accompanied by a detailed packing list containing the following information:

- i) Name of the consignee.
- ii) Details of consignment.
- iii) Destination.
- iv) Total weight of consignment.
- v) Sign showing upper / lower side of the crate.
- vi) Handling and unpacking instructions.
- vii) Bill of material indicating contents of each package

20.3 The supplier shall ensure that the packing list and bill of material are approved by the APDCL before dispatch.

CLIMATIC AND ISOCERAUNIC CONDITIONS

The climatic and isoceraunic conditions at site under which the materials /equipment shall operate satisfactorily are as follows:-

a) Maximum temperature of air in shade:	40° C
b) Minimum temperature of air in shade:	2° C
c) Maximum Humidity:	93 %
d) Isoceraunic level:	60
e) Average of rainy days per annum:	150
f) Average number of days of thunderstorm per annum:	25
g) Average number of days of dust storm per annum:	10
h) Average annual rainfall:	2280 mm
i) Number of months of tropical monsoon per annum:	5 (May to Sept.)
j) Maximum wind pressure:	150Kg/sq. m.
k) Altitude (above mean sea level):	50 to 250m

The reference ambient temperatures assumed for the purpose of this specification are:

a) Maximum ambient temperature:	45°C
b) Maximum average daily ambient temperature:	35°C
c) Maximum average yearly ambient temperature:	30° C

MEDIUM VOLTAGE COVERED CONDUCTORS (MVCC)

INTRODUCTION:

These Specifications lay down the Constructional, Dimensional and Performance Requirements for Covered Conductors which consist of a Conductor surrounded by a Covering made of Insulating Material (as described hereunder) as protection against Accidental Contacts with other Covered Conductors and with Grounded Parts such as Tree Branches, etc.

CONSTRUCTION REQUIREMENTS:

1) CONDUCTOR:

CONDUCTOR MATERIAL: All Aluminum Alloy (AAAC).

NOMINAL CROSS SECTION: 70 sq mm for AAAC conductors.

CONDUCTOR DESIGN: The Conductor shall be stranded, round and should be Non Compacted.

Non Compacted Conductors shall comply with all the requirements of EN 50397-1-2006.

The D.C. Resistance of the conductor shall not exceed that given in EN 50397-1-2006 by more than 5%.

2) FILLING (WATER BLOCKING):

The Stranded Conductor shall be longitudinally water tight by means of a water blocking material incorporated during the extrusion process. The use of grease / water swellable tape / water swellable powder etc is not permitted. The water blocking material shall be stable at maximum operating conductor temperature of 90 Deg. Cent. **The final MVCC should result in a product with an advanced triple extrusion technology with improved water blocking, semi conductive layer, XLPE insulation and an outer covering with carbon doped XLPE**

The water blocking compound shall be compatible with the conductor material as well as the semi conducting polymer screen layer above it and not adversely affect its electrical or mechanical properties.

3) SEMICONDUCTING SCREEN:

A semi conductive polymeric screen should be applied over the filled stranded conductor to ensure a lower voltage stress on the Insulation applied over the screen.

The thickness of the semi conductive polymeric screen should be of minimum 0.2 mm.

4) INSULATION:

The Insulation should be dual layered with the Inner Layer being XLPE with a nominal thickness of 1.2 mm for Voltages up to 11 KV and 1.7 mm for 33 KV and the Outer Layer being a suitable Polymer which is UV Resistant, Non Tracking and Erosion Resistant with a nominal wall thickness of 1.1 mm for Voltages up to 11 KV and 1.6 mm for 33 KV. The minimum combined Insulation Thickness of both Layers should be 2.3 mm for Voltages up to 22 KV and 3.0 mm for Voltages upto 33 KV minimum.

The conductor manufacturing and stranding process shall incorporate the longitudinal water blocking also.

The Semi Conducting Screen, Inner Insulation and Outer Insulation should be extruded in one step

i.e. triple extrusion to ensure a good, permanent bond between the three layers and also with the conductor.

It shall be possible to remove the Semi Conducting Screen, Inner and Outer Insulation Layers without damage to the conductor, **but there should be no slippage between the layers.**

Figure 1 shows the Cross Section of a Covered Conductor with AAAC Conductor and Figure 2 shows the Cross Section of a Covered Conductor with AAAC Conductor.

FIGURE 1 (AAAC)

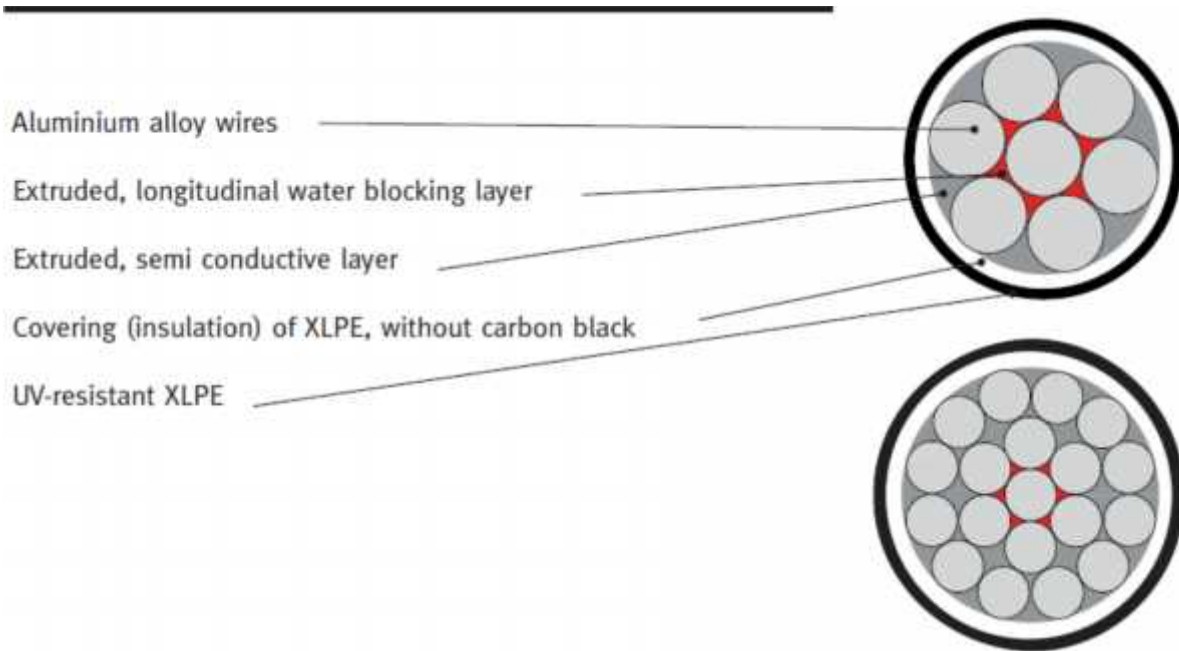

5) TYPE TESTS:

TEST FOR COVERED CONDUCTORS as per EN 50397-1-2006

Conductor Resistance Test
Thickness of Insulation & Covering
Tensile strength
Percentage Elongation at break of Insulation before ageing, after ageing & Completed Cable ageing
Carbon black content test on outer covering
Shrinkage test on outer covering
Shrinkage test on Insulation
Hot set test on Insulation
Water Absorption test on Insulation

Test for longitudinal water tightness
AC High Voltage test
Leakage Current Measurement
Tracking Resistance test
Slippage Test

All the Type test reports for Covered conductors as listed above are to be submitted.

LEAKAGE CURRENT:

The leakage current should be within the safe value for safety of Human and animal, and should be as per EN 50397

ELECTRICAL TESTS:

A) Conductor Resistance Test: To be done as a Routine as well as Type Test as per EN 50397-1-2006.

B) High Voltage Test as per EN 50397-1-2006: Type test

Test Voltage: Phase to Phase Voltage of the System for which the Covered Conductor is used.

No. of Specimens: One

Length of Specimen (minimum): 5 metres

Duration of Immersion in Water (minimum): 1 Hour

Temperature of Water: (20 +/- 5) Degrees Centigrade

Test Duration: 4 Hours for Routine Test

48 Hours for Type Test

Requirement: No Breakdown

C) Spark Test on Covering: Routine test

Test Voltage 0.7 X Phase to Phase Voltage of System (A, C,) or

Phase to Phase Voltage of System (D. C.)

Requirement: No Breakdown

D) Leakage Current Test - Type test

Test Voltage 0.7 X Phase to Phase Voltage of System (A. C.)

Requirement: Maximum Leakage Current 1mA

E) Tracking Resistance: Type test

NON – ELECTRICAL TESTS ON COVERING: Type tests

A) Mechanical Properties:

a) Before Ageing of Sample: As per Table 1 (as per EN 50397-1-2006)

b) After Ageing of Sample: As per Table 1 (as per EN 50397-1-2006)

c) Ageing of Complete Product Sample: As per Table 1 (as per EN 50397-1-2006)

d) Hot-Set-Test: As per Table 1 and in accordance to (as per EN 50397-1-2006)

e) Pressure Test at High Temperature: As per Table 1 and in accordance with EN 60811-3-1, Sub Clause 6.1.

h) Water Absorption: As per Table 1 and in accordance with EN 50397-1-2006

TEST FOR LONGITUDINAL WATER TIGHTNESS

a) As Type Test with Heat Cycle and in accordance with 50397-1-2006.

No of Specimen – 1

Length of Specimen-----3 metres

Test Duration -- 24 hours

Bending Radius – 20 X Diameter of Covered Conductor

Requirement – No Leakage

b) As Routine Test without Heat Cycle and in accordance with IEC 60502 -2

No of Specimen – 1

Length of Specimen – 1 metre

Test Duration – 1 Hour

MARKING:

The covered conductors shall carry the marking at regular interval as below:-

- a. Manufacturer name
- b. Voltage Grade
- c. Covered AAAC conductor
- d. Conductor Size.
- e. Year of Manufacturing.
- f. Specification reference.

ATTACHMENT-2-TECHNICAL SPECIFICATIONS FOR 11/22/33 KV MEDIUM VOLTAGE COVERED CONDUCTOR (MVCC) ACCESSORIES

1.0 Scope:

This specification covers the design, manufacture, assembly, testing and supply of accessories for Medium Voltage Covered Conductor (MVCC) rated up to 33000 volts.

2.0 System Parameters:

1	Nominal Voltage	11/22/33 kV
2	System Highest Voltage	12/24/36 kV
3	Type of Earthing Effective	Effective
4	System Fault Current	11kV for 1 second

3.0 Service Conditions:

1	Average Ambient Temperature	30° C
2	Maximum Ambient Temperature	55° C
3	Maximum Relative Humidity	99%
4	Environmental Condition	Humidity tropical climate with polluted atmosphere

4.0 Applicable Standards:

1	EN 50397-1 (November 2006)	Covered Conductor Specification- Up to 33 KV
2	EN 50397-2 (October 2009)	Covered conductors for overhead lines and the related accessories for rated voltages above 1kV a.c. and not exceeding 36kV a.c. PART 2 : Accessories for covered conductors : tests and acceptance criteria
3	EN 50182	Conductors for overhead lines- Round wire concentric lay conductors

5.0 Cable Data:

Sl. No.	Description of Medium Voltage Covered Conductor
1	As per Tender Specification

6.0 Type of Medium Voltage Covered Conductor Accessories

Sl. no	Description	Application
1	Tension Assembly (TA)	For fitting onto a pole for tensioning at the beginning or end of a length of MVCC, or for anchoring while a major change in direction. The Tension assembly consists of one wedge type Tension / anchoring clamp and one Tracking protection IPC.
2	Insulator Clamp / Tie (IC)	For supporting and aligning MVCC at an intermediate pole in a length, with small angle of deviation.

		The Insulator Clamp hold the MVCC in its position on top of the pin or post insulator. Insulator Tie consists of either an “Insulated Plastic” or “Metallic helical” Type for Line Alignment.
3	Suspension Clamp (SC)	For supporting a length of MVCC at an intermediate pole in a length, with large angle of deviation with a disc insulator. The suspension clamp consists of an “Assembly with one locking type Suspension clamp with provision to fix in Insulators.
4	Insulation Piercing Connector (IPC)	For main to main (MVCC) networking connection. For main to branch (MVCC) networking connection. For Temporary Earthing Provision from MVCC Cable for maintenance purpose This connector is to ensure the electrical characteristics with in the required limits, while ensuring necessary insulation protection against tracking and water penetration on MVCC.
5	Full Tension Joints (TJ)	Mid-span full tension joints for jointing MVCC over a span

6.1 Tension / Anchoring Clamp.

Anchoring assemblies are used to firmly hold the MVCC to a concrete or steel pole and transmit the mechanical tension.

- At the end of a run
- At a major change in direction of over 30 degrees.

The clamp should consists of an Aluminium alloy corrosion resistant body, Rigid sling (“bail”) of stainless steel with Tracking insulation piercing connector and self-adjusting plastic wedges which shall anchor/hold the cable.

The following key criterion to be followed for the design of the same

- There shall be no losable part (except bail) in the process of clamping arrangement
- Locking mechanism should be wedge type self-locking. Wedges are to be made of high strength, Frost, heat and UV-radiation resistant plastic with glass fibre.
- The fittings shall be able to withstand the specific minimum failure load (SMFL) and shall not damage the covering. The SMFL is the minimum load 20K for 50-70 sq mm and 28KN for 95-157 sq mm and 60KN for 160-241 sq mm.
- Tracking insulation piercing connector shall be made of aluminium and having multiple teeth. The insulation piercing connector shall be supported by both side of rigid bail to ensure proper fixing and shall have aluminium alloy shear head to ensure proper tightening at all working temperatures.

6.1.1 Rigid Sling (Bail) of Anchor Assembly

- The Anchoring assembly shall be supplied with a stainless steel rod to connect the Tension Clamp to the Insulator clamp on the pole.

- The Rigid Bail forming part of clamp should have sufficient distance (minimum 300 mm) between bracket and body of clamp and shall have sufficient mechanical strength to withstand the mechanical test for the complete assembly tests in this specification.
- Flexible bail is not acceptable due to the reason to withstand the load.
- Rigid Bail should be fitted with provision to remove from the clamp to have easy installation.

6.1.2 Wedge Type Tension Clamp for Anchoring Assembly

- Wedge type clamps shall be used for clamping the MVCC without damaging the insulation and shall be capable of clamping an uncut MVCC so that it can continue without break to the connecting point or next span.
- The clamp shall be of aluminium with fully insulating type of mechanical and weather resisting thermoplastic wedges.
- No tools shall be needed for fitting the MVCC into the clamp.
- The wedge shall be connected to insulation piercing connector and connector shall move with wedge movement

Covered conductor size	SFML	Tightening torque for connector	Minimum weight requirement
50-70 sq mm	20KN	40 Nm	1.1 Kgs (min)
95-157 sq mm	30KN	40 Nm	2.4 Kgs (min)
160-241 sq mm	60KN	22-30 Nm	2.4 Kgs (min)

The fittings shall be able to withstand the specific minimum failure load (SMFL) and shall not damage the covering and shall be designed to prevent the ingress of moisture during service

6.2. Insulator Clamps / Ties

The Clamps / ties shall be designed suitably to hold the MVCC in its position on top of the insulator. The Clamps is preferred to be made of Insulating Plastic materials or protected with Insulating Plastic material to ensure tracking resistance and to avoid any insulation damage to covered conductor due abrasion while mechanical or wind induce vibration.

- Cable ties shall bind the covered conductor on the insulator top groove or side groove e.g. with the insulators
- It shall be easy to install without use of any tools.
- Cable ties shall be plastic covered, zinc coated steel wire
- The sets include 6 pcs ties.
- Ties shall have colour code / marking for easy to recognize the right size.

6.3. Suspension Clamps

- The Suspension Clamps shall be made of corrosion resistant Aluminium alloy and to avoid any insulation damage to covered conductor due abrasion while mechanical or wind induce vibration.
- The suspension clamps shall have sufficient current carrying capability to avoid damage by fault currents as mentioned in EN 50397-2 standard.
- The clamp should be suitable to accommodate from 50 to 157 sq mm cable size
- The suspension clamp should be suitable for angles up to 90°.
- The SMFL load should be minimum 30KN
- The suspension clamp should be tested in accordance to EN 50397-2 standard
- Suspension should have minimum bolt 16 mm and should be equipped with Aluminium alloy shear head bolts with tightening torque as 40Nm
- Bolt and side frame shall be hot dip galvanized
- The clamp should have an in-built insulation piercing contact

- Insulation piercing connector part should have a silicone seal which prevents the moisture getting into the conductor.
- The insulation piercing clamp piece should be connected to the body with a wire for balancing the potential.
- The suspension clamp should be tested for radio interference.
- The suspension clamp should not have loose parts, so it is easy to handle even in difficult conditions.
- Suspension clamp should be with a pulley for covered conductors to ensure removing requirement of additional separate installation pulley.
- The clamp shall have provision to accommodate conductor joints with diameter under 30 mm can be pulled through the suspension clamp.

Covered conductor size	SFML	Tightening torque for connector	Slip load min
50-70 sq mm	20KN	40 Nm	4KN
95-157 sq mm	30KN	40 Nm	4KN
160-241 sq mm	60KN	30 Nm	4KN

6.4 Insulation Piercing Connectors for MVCC.

Insulation Piercing Connectors are designed to make a connection between the uncut main conductor and a branch cable conductor without having to strip either cable to expose the conductor. Instead, the tightening action of the IPC will first pierce the Insulation, than make good electrical contact between the main and branch conductor while simultaneously insulating and sealing the connection.

The insulation piercing connectors shall be of the following type(s) depending on the applications.

6.4.1 Connectors (Insulation Piercing)

- The connector shall be in accordance to standard EN 50397-2 and shall not be limited to only Body made of entirely of mechanical and weather resistant UV resistant reinforced polymer insulation material or full body made out of weather resistant aluminium alloy with outer cover made of weather resistant UV resistant polymer insulation material.
- The tightening arrangement shall be fitted with weather resistant aluminium alloy torque limiting shear heads to prevent over tightening or under tightening and ensuring same torque at all working temperatures.
- Plastic shear head is not permitted as property & behaviour of plastic will vary with temperature being India a large demography.
- Minimum and maximum tightening torque shall be mention by manufacturer as per EN Standard 50397 – 2
- The connector must perform piercing and connection on Main and Branch cable simultaneously using single / two bolts for tightening.
- The shear bolt / nut shall be suitable for tightening with a hexagonal socket of 13 mm or 17mm.
- The connector should be able to pierce the nominal insulation thickness of the conductor can be between 2.3-4.0 mm.
 - The piercing teeth of the connector is made of tinned aluminium alloy with equivalent cross section with respect to current carrying capacity of conductor for which it is used as per EN 50397 -2.
 - Connector shall be suitable for a main conductor range 50 – 157 and tap cable range 50-157 sq mm
 - In case of plastic body connector. The connector shall be fully Greece / gel free. No Greece or gel to be used anywhere in connector. The teeth should be insert-moulded in plastic body and sealing part shall be an integral part of plastic body as composite plastic and elastomer by double-injection moulded method and shall have compression plate and lover frame.

- In case of Aluminium body connector. The Greece should be used for water protection. The teeth should be in multiple rows and provided with an elastomer sealing cap. The connector shall have aluminium alloy shear head.
- Each connector should be provided with a cap to seal the cut end of the Branch cable.

6.5 Mid Span full tension automatic Joints

- The joint should be as per standard EN 50397-2.
- The joint should be the automatic joint to ensure easy and quick to make.
- No tools are needed for the installation. The design must be push in and made type
- The joint shall be colour coded for easy to find the correct size.
- The joint shall have strong wedge to ensure a safe joint.
- Joint shall have insulation cold shrink sleeve tubing for tool free operation
- Reference standard, type test and design requirements of EN Standard 50397 – 2
- The joint shall have the same basic insulation properties as the conductor covering. In this case, the test shall be carried out according to EN 50397-1, Table 2, ref. 1.2 “High voltage test”

6.5.1 Insulation End Cap

The Insulated End Cap shall be suitable for effectively sealing the end terminal of the covered conductors. The inner diameter range of the Cap shall be such that it shall tightly fit to the covered conductors to prevent entry of moisture.

- Cap shall be made of elastomer material
- Cap shall accommodate the conductor size
- No tool is required for the sealing end cap installation
- It shall be tested for 33KV working voltage

6.6.1 Arc protection device (APD)

Arcing protection horns for the suspension insulator. The power arc device is designed particularly for the small arc currents. These are used as arc protection with tension insulator on covered conductor lines.

- The protection device includes two horns, which are fixed to the metal parts of the tension insulator so that the peaks are towards each other and the distance between the peaks is adjustable.
- Aluminium Material shall be Corrosion resistant aluminium alloy, tensile strength 300 N/ mm²
- Screws shall be hot dip galvanized and washer should be stainless steel
- The screws of the clamps should have a tightening torque of 44 Nm
- The device should have an aluminium thread having diameter as 25 mm² and length as 2.1 meters.
- The connector is watertight by silicone greased teeth.
- It should be tested in accordance to EN 50397-2 standard

6.7.1. Current limiting device (CLD)

These are used for protecting covered conductor lines against over voltages caused by lightning. The device is suitable for horizontal suspension cross arms, which are equipped with pin insulators

- The CLD shall be used on straight line cross arms with pin insulators for arc protection.
- CLD should have a surge arrester, a fixing bracket, a spark horn/an arc protection horn.
- Three sets are needed for one cross arm.
- Connector is made of aluminium alloy.
- Plastic connector cover is UV-radiation resistant.
- Bracket, arcing horns and bolts are made of hot dip galvanized steel

7.0 MARKING:

7.1 On Covered Conductor

The covered conductors shall carry the following marking as per CENELEC 50397-1 or as agreed.

7.2. On Accessories

All products mentioned above shall permanently bear:

- Manufacturer's trade mark or logo;
- Product code or reference;
- The minimum and maximum cross section for which the unit is suitable;
- Tightening torque or die reference, if applicable

8.0 Type Test and other testing Requirements for accessories for covered conductors

Type tests as per EN 50397-2 standard and specification shall be conducted from NABL accredited laboratory of India / from the International Laboratory Accreditation Corporation, Mutual Recognitions Arrangement (ILAC, MRA) signatory Laboratory.

Important note: Type Test with NFC 33041 / NFC33020 / NFC 3040 are not allowed as it is only for low voltage accessories (upto 1.1KV)

Please refer below table for test requirements

Annex A
(normative)
Type tests, sample tests and routine tests

Table A.1

Clause	Tension fittings			Suspension fittings			Connectors			Arc protection device			Earth parking device		
	Type tests	Sample tests	Routine tests	Type tests	Sample tests	Routine tests	Type tests	Sample tests	Routine tests	Type tests	Sample tests	Routine tests	Type tests	Sample tests	Routine tests
7.1	x	a	b	x	a	b	x	a	b	x	a	b	x	a	b
7.2	x	x	b	x	x	b	x	x	b	x	x	b	x	x	b
7.3	x	x	b	x	x	b	x	x	b	x	x	b	x	x	b
7.4															
7.4.1	x	x		x	x										
7.4.2				x	x										
7.4.3				x											
7.4.4				x											
7.4.5				x	x										
7.4.6				x											
7.4.7	x	x													
7.4.8	x														
7.4.9	x														
7.4.10	x	x		x	x		x	x		x	x		x	x	
7.4.11	x	x		x	x		x	x		x	x		x	x	
7.4.12				x	x		x	x		x	x		x	x	
7.4.13				x											
7.4.14				x											
7.4.15															
7.5	x	x		x	x		x	x		x	x		x	x	
7.6	x			x						x			x		
7.7							x								
7.8										x			x		
7.9										C					
7.10															
7.10.1	x			x											
7.10.2	x			x											
7.11															
7.11.1													x		
7.11.2													x		

a: Inspection by attributes only

b: By agreement between the purchaser and supplier

c: Only in connection with complete insulator set

TYPICAL DRAWINGS

Manufacturer has to submit his own drawing for approval conforming to TS and standard requirements

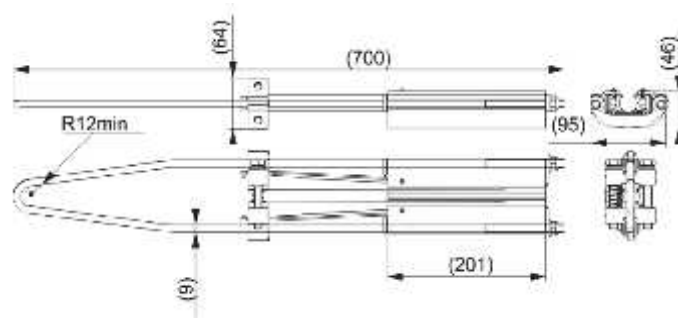
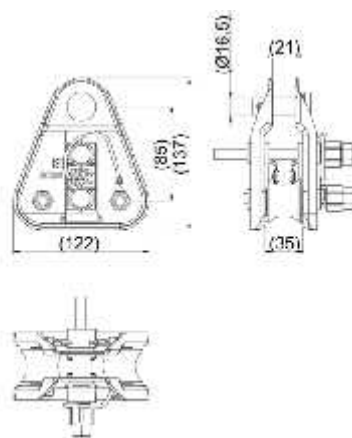
ANNEXURE I : - TYPICAL GENERAL ARRANGEMENT DIAGRAM AND DRAWINGS**Tension Assembly (TA) with Anchoring clamp and one Tracking protection IPC****Insulator Clamp / Tie (IC)****Suspension Clamp (SC)****Full Tension Automatic Joints (TJ)****Insulation Piercing Connector for Bare to Covered interconnection**

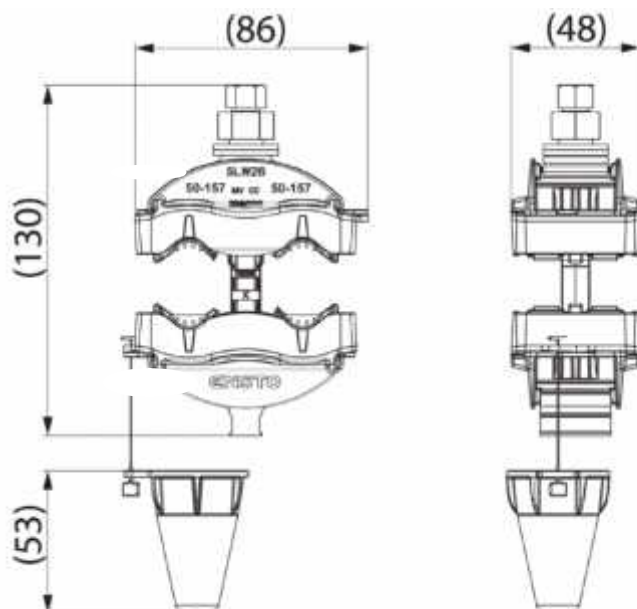

Tension insulator with arc protection devise

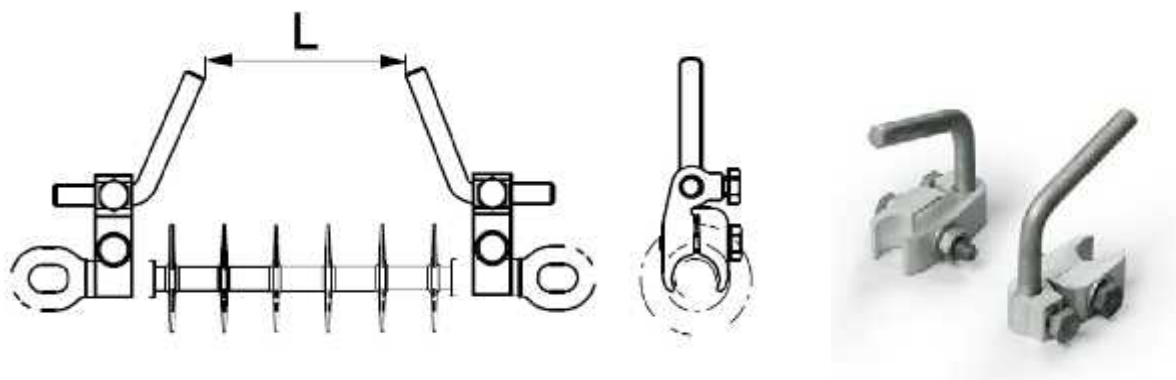

Tension Assembly (TA) with arc protection device (PAD)

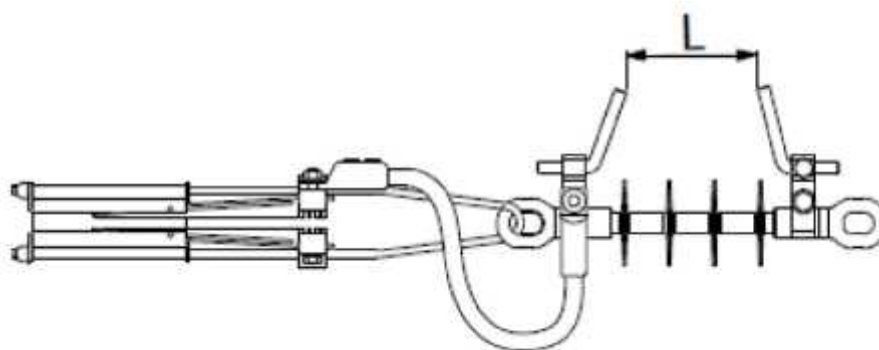

Power arc devices are not dependent on the direction of power feed, and can be installed on either side of the cross arm. Power arc devices for different phases can be installed on different sides of the cross arm. The spark gap L should be adjusted to 100...150 mm.

Suspension clamp Assembly (SC) with arc protection devise (PAD)

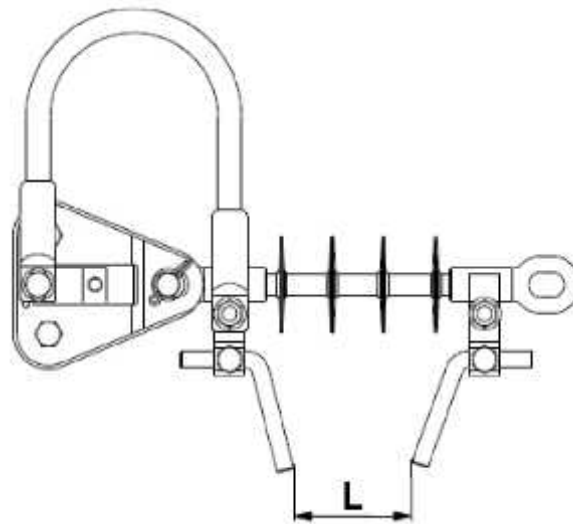

These accessories provide the best conductor protection and eliminate radio interference. The covered conductor need not be stripped.

Power arc devices - (PAD)

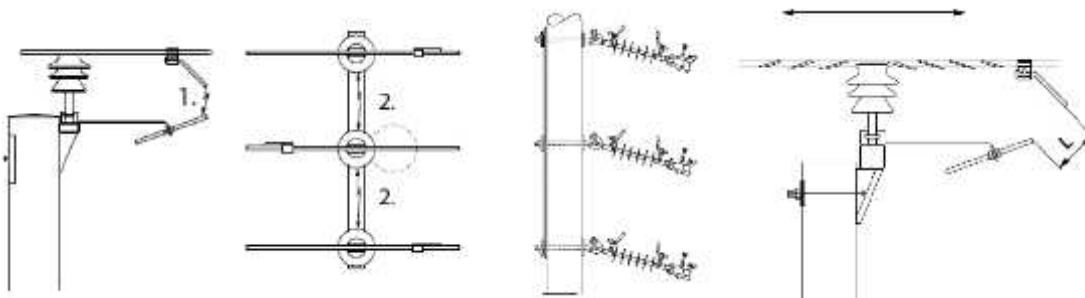

With small short-circuit currents, an arc will move slowly and stress the insulator for a prolonged period. To avoid damage to the insulator, the arc must be ignited directly in the spark gap (1), so that the short circuit occurs through the crossarm (2) and trips the circuit breakers.

The spark gap can also withstand the stresses of high short-circuit currents ($I_k = 10 \text{ kA/1 sec}$). Power arc devices are not dependent on the direction of power feed and therefore can be installed on either side of the insulator.

Power arc devices can also be installed on different sides of the pole. Power arc devices can be used with tension and suspension insulators.

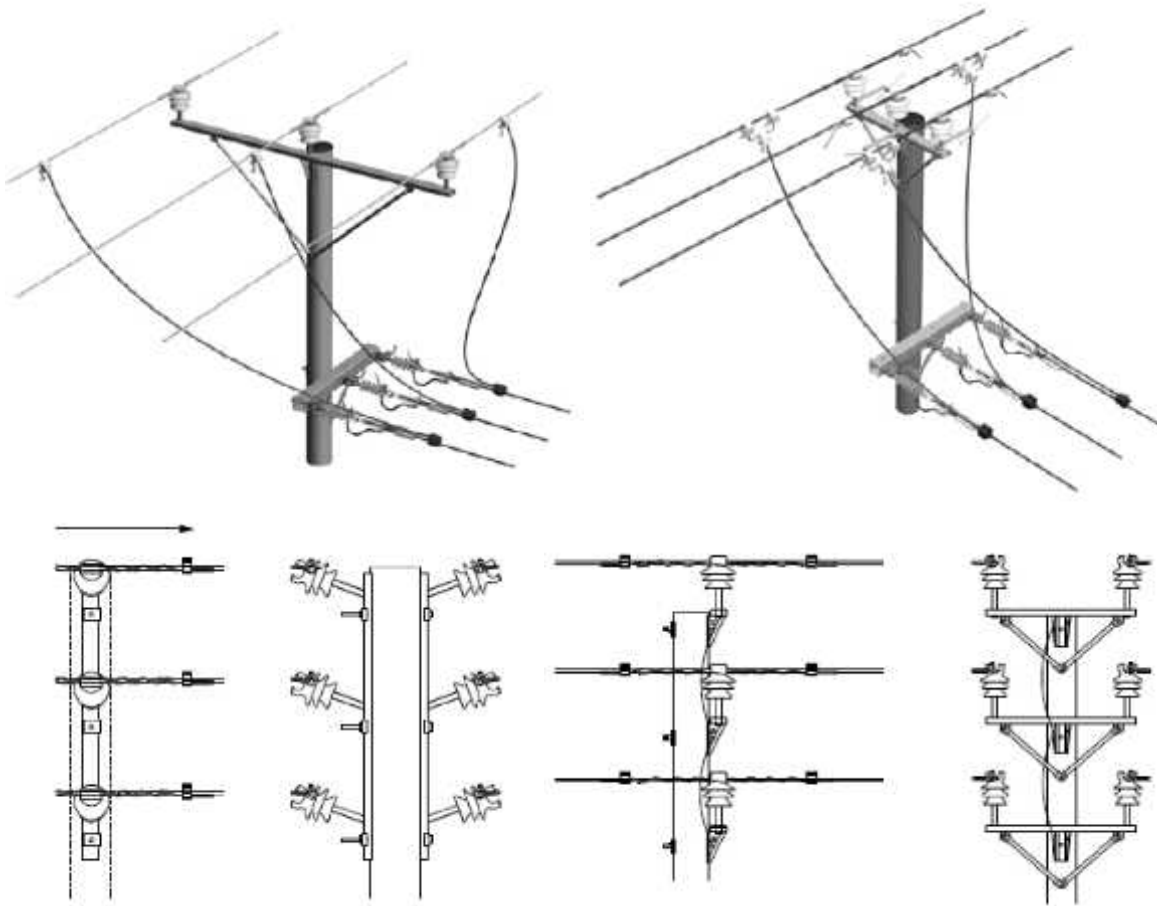

Current limiting devices (CLD)

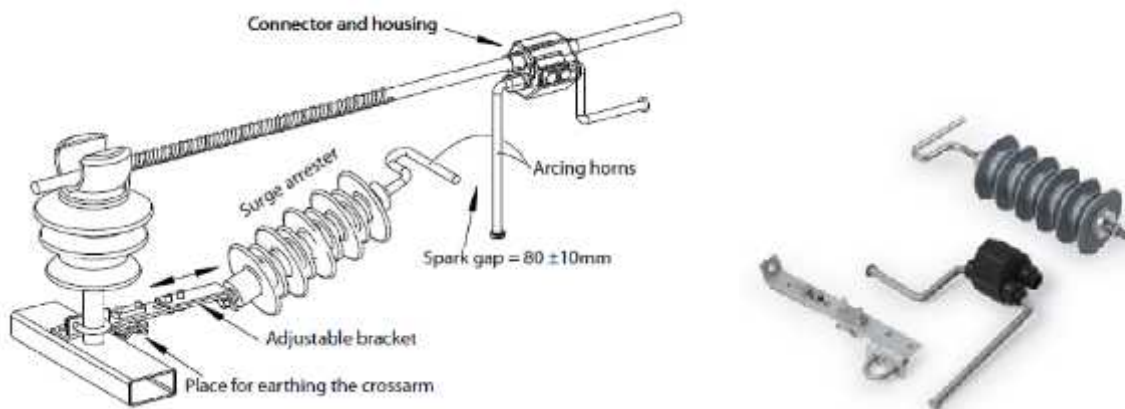

The economical way to protect a conductor is to use a current limiting device rather than only a surge arrester. The advantage is based on selecting a smaller surge arrester. Under normal operating conditions the smaller surge arrester is not stressed at line voltage, as its other end is in the air.

This protection method also provides consumers with an uninterrupted electricity supply, because the arc protection does not cause high-speed auto-recloser operations.

A lightning discharge to a covered conductor is directed via a metal oxide protection device and spark gap past the insulator, but supply voltage can no longer pass through the protection device

**FORMS
FOR
GUARANTEED TECHNICAL PARTICULARS
(GTP)**

GUARANTEED TECHNICAL AND OTHER PARTICULARS FOR STEEL TUBULAR POLE

(TO BE FILLED IN BY THE BIDDER)

:-SL. NO.	DESCRIPTION	UNIT	SP-76	SP-66
	Name of the bidder			
1	Name of Manufacturer			
2	Place of manufacture			
3	Country in origin			
4	IS Standards Application			
5	Type of Pole			
6	Total length	M		
7	Out side diameter and thickness of section			
A	Bottom	Mm		
B	Middle	Mm		
C	Top	Mm		
8	Minimum Guaranteed weight of pole (without base plate)			
9	Effective length of Section			
A	Bottom			
B	Middle			
C	Top			
9	Minimum Guaranteed weight of Base plate			
10	Breaking load			
11	Crippling load			
12	Galvanization—gm/sqm			
	PERFORMANCE GAURANTEE			

GUARANTEED TECHNICAL AND OTHER PARTICULARS FOR ACSR RACCOON CONDUCTOR

CONDUCTOR		
1. Conductor:		
2. IS applicable:		
3. Wire Diameter		
Aluminum (mm)		
Steel(mm)		
4. Number of strands:		
Steel centre		
1st steel layer		
1st Aluminium layer		
2nd Aluminium layer		
5. Sectional Area of Aluminium (sq. mm.)		
6. Total Sectional Area(sq.mm.)		
7. Overall diameter(mm)		
8. Approximate weight(Kg./Km.)		
9. Calculated D.C resistance at 20 degrees C., maximum. (Ohms/Km)		
10. Ultimate tensile strength (KN)		
11. Final modulus of elasticity (GN/sq.m)		
12. Coefficient of linear expansion x 10 ⁻⁶ per C		
13. Lay ratio		
Steel core 6 wire layer		
Aluminium 1st layer		
2 nd layer		
14. Technical Particulars		
a. Diameter-mm		
Standard(mm)		
Maximum (mm)		
Minimum (mm)		
b. Cross-sectional area of nominal diameter wire (mm ²)		
c. Weight (Kg./Km)		
d. Min. breaking load (KN)		
Before stranding		
After Stranding		
e. D.C resistance at 20°C min. (Ohm/Km)		

GUARANTEED TECHNICAL PARTICULARS FOR 33/11 KV SURGE ARRESTORS
(To be filled in by the bidder)

Sl. No.	Description	Particulars
1	Name & Address of Supplier & Manufacturer	
	Surge Arrestor	
	Line Disconnecter	
	Metal Oxide Block	
	Terminal Clamp	
2	Name & address of collaborator, if an	
3	Standard to which surge arrestors conforms	
4.0	Surge Arrestor	
4.1	Voltage rating (KV rms)	
4.2	Continuous Operating Voltage (KV rms)	
	a) Continuous Operating Voltage (KV rms)	
	b) Leakage current at continuous operation voltage	
	c) Permitted leakage current of arrestor beyond which arrestor is faulty.	
5	Frequency (Hz.)	
6	Nominal discharge current (wave shape – 8/20 micro second) (KA)	
7	Pressure relief rated current (KA rms)	
8.	Steep current protection level at 10 KA	
	a) Lightning impulse protection level with 40 X 80 mico-sec. Wave at 500/1000 A	
9	Long duration current impulse withstand capacity and virtual duration	
10	Line discharge class	
11	Thermal runaway limit arrestor	
12	Energy capability (kj/KV)	
13	Pressure relief rating	
14	Dry arcing distance	
15	Reference current and reference voltage	
16	Arrestor Housing	
16.1	Power frequency one minute wet withstand voltage (kV rms)	
16.2	Lightning impulse dry withstand voltage (kVP)	
16.3	Creepage distance	
	a) Protected	
	b) Total	
16.4	Short Circuit withstand capacity	
16.5	Bending moment (mm)	
17	Dis-connector	
	a) Constructional Details	
	b) Other information as applicable to surge arrestor	
18	Surge Monitor	
	a) Constructional Details	
	b) Degree of protection	
19	Suitable for hot line washing	
20	Dimension and Weight	
21	G.A Drawing indicating height of complete unit from base to line, minimum recommended center to center spacing, clearance from ground equipment at various height of Arrestor, earthing arrestor, earthing arrangement on earthed side of arrestor etc.	
	22	Details of Packing
23	License number and date for using ISI certification mark if any	
24	Ammeter for discharge current	
	a) Type & Make	
	b) Accuracy	

	c) Range (mA)	
25	Residual voltage	
26	Follow Current	
27	PERFORMANCE GUARANTEE	

GUARANTED TECHNICAL PARTICULARS OF 11 KV COMPOSITE POLYMER PIN INSULATORS

S.N	Description	11 KV, 5 KN
1	Name of Manufacturer	
2	Address:	
(a)	Registered Office	
(b)	Factory	
3	Type of Insulators	
4	Standard specification to which the insulators manufactured and tested	
5	Name of Material used in manufacture of the Insulator (With class/ Grade)	
(a)	Material of core rod	
(b)	Material of Housing & Weather sheds (silicon content by weight)	
(c)	Material of end fittings : tongue/ clevis	
(d)	Sealing compound for end fitting	
6	Colour Glaze of Insulator	
7	Electrical Characteristics:	
(a)	Nominal System Voltage (kV RMS)	
(b)	Highest System voltage (kV RMS)	
(c)	Dry power frequency withstand (kV RMS)	
(d)	Wet power frequency withstand (kV RMS)	
(e)	Dry flash over voltage (kV RMS)	
(f)	Wet flash over voltage (kV RMS)	
(g)	Dry lightening impulse withstand voltage	
	(a) Positive (kV Peak)	
	(b) Negative (kV Peak)	
(h)	Dry lightening impulse flashover voltage	
	(a) Positive (kV Peak)	
	(b) Negative (kV Peak)	
(i)	RIV at 1MHz when energized at 10kV/30kV(rms) under dry condition(microvolt)	
(j)	Creepage distance (min) mm	
8	Mechanical Characteristics:	
	Minimum failing load(KN)	
9	dimensions of insulator:	
(i)	Weight(kg)	
(ii)	dia of FRP rod(mm)	
(iii)	Length of ERP rod(MM)	
(iv)	dia of weather sheds (mm)	
(v)	Thickness of housing (mm)	
(vi)	Dry arc distance(mm)	
10	Dimensioned drawings of Insulator(including weight with tolerances in weight) enclosed	
11	Method of fixing of sheds to housing specify):- Single mould or modular construction(injection moulding/ compression moulding)	
12	No. of weather sheds	

13	Type of sheds	
(i)	Aerodynamic	
(ii)	With under ribs	
14	Packing details	
(a)	Type of packing	
(b)	No. of Insulators in each pack	
(c)	Gross weight of package	

**GUARANTEED TECHNICAL PARTICULARS OF COMPOSITE POLYMERIC INSULATOR (STRING/ DISC)
FOR 11 KV , 45 KN (T & C) TYPE
(To be filled in by the bidder)**

Sl. No	Description	Unit	11KV , 45 KN , T& C type
1.	Type of Insulator		
2.	Standard according to which the Insulator manufacture and tested		
3.	Name of material used in manufacture Of the insulator with class/grade		
(a)	Material of core (FRP rod) i) E-glass or ECR- glass ii) Boron content		
(b)	Material of housing & Weather sheds Silicon content by weight		
(c)	(material of end fitting)		
(d)	Sealing compound for end fittings		
4.	Color		
5.	Electrical characteristics		
(a)	Normal system voltage	KV(rms)	
(b)	Highest system voltage	KV(rms)	
(c)	Dry power Frequency withstand voltage	KV(rms)	
(d)	Wet power frequency withstand voltage	KV (rms)	
(e)	Dry flashover voltage	KV(rms)	
(f)	Wet flashover voltage	KV(rms)	
(g)	Dry lighting impulse withstand voltage a) Positive b) Negative	KV(peak) KV(peak)	
(h)	Dry lighting impulse flashover voltage c) positive d) Negative	KV(peak) KV(peak)	
(i)	R/V at 1MHz when energized at 10KV/30KV(rms) under dry condition	Microvolt	

(j)	Creepage distance (mm)	Mm	
6.	Mechanical characteristics		
(a)	Minimum failing load	KN	
7.	Dimension of insulator		
(i)	Weight	Kg	
(ii)	Dia of FRP rod	Mm	
(iii)	Length of FRP rod	Mm	
(iv)	Die. Of Weather sheds	Mm	
(v)	Thickness of housing	Mm	
(vi)	Dry arc distance	Mm	
	Dimension drawing of insulator including weight with clearances min weight enclosed		
8.	Method of fixing of sheds to housing (specify single moulder Modular construction moulding)		
9.	No. of Weather sheds		
10.	Types of sheds		
(i)	Aerodynamic		
(ii)	With under ribs		
11.	Packing details		
(a)	Types of packing		
(b)	No. of insulator each pack		
(c)	Gross weight of package		
12.	Any other particulars which the bidder may like to give		

**GUARANTEED TECHNICAL PARTICULARS OF H.T. GUY INSULATOR
(To be filled in by the bidder)**

Sl.NO.	PARAMETER	GUARANTEED VALUE
1	Manufacturer's Name & Address	
2	Type of insulator	
3	Standards to which insulator will conform	
4	Dimensions	
5	Hole diameter (mm)	
6	Color of glaze	
7	Dry Power Frequency withstand Voltage (kV)	
8	Wet Power Frequency withstand Voltage (kV)	
9	Minimum failing load (Newton)	
10	Minimum Creepage distance (mm)	
11	Weight per piece (Kg)	
12	Temperature cycle test (as per ISS)	
13	Porosity test (as per ISS)	

14	Tolerance, if any (as per ISS)	
15	Performance guarantee	

GUARANTEED TECHNICAL PARTICULARS FOR G.I. WIRE

(To be filled in by the bidder)

A.	G.I. Wire (4 mm dia)	:	
1.	Size of Wire	:	
2.	Tolerance in size of wire	:	
3.	Tensile strength	:	
4.	Wrapping list	:	
5.	Galvanizing conforming to IS : 4826 - 1968	:	
6.	Guarantee	:	
B.	G.I. Wire (5 mm dia)	:	
1.	Size of Wire	:	
2.	Tolerance in size of wire	:	
3.	Tensile strength	:	
4.	Wrapping list	:	
5.	Galvanising conforming to IS : 4826 - 1968	:	
6.	Performance guarantee	:	

GUARANTEED TECHNICAL PARTICULARS FOR C.I. PIPE (EARTH)

(To be filled in by the bidder)

Sl. No.	G.I. Wire (4 mm dia)	:	
1.	Length of Pipe	:	
2.	Diameter of Pipe	:	
3.	External Dia of Pipe	:	
4.	Thickness of Pipe	:	
5.	Internal Dia of Socket	:	
6.	Thickness of Socket	:	
7.	Internal Depth of Socket	:	

8.	Internal Radius of Socket	:	
9.	Width of Grooves of Socket	:	
10.	External Dia of Grooves Socket		
11.	Weight of Pipe	:	
12.	Hydraulic Test	:	
13.	Guarantee	:	

GUARANTEED TECHNICAL PARTICULARS FOR TENSION HARDWARE FITTINGS

(To be filled in by the bidder)

A.	TENSION HARDWARE FITTINGS		
	Size of conductor for which the fitting is designed		
1.	Electrical resistance of dead end assembly	Ohms	
2.	Slip strength of dead end assembly	kN	
3.	Total weight of assembly		
a)	Single Tension	Kg	
b)	Double Tension	Kg	
4.	UTS of Tension string hardware		
a)	Single Tension	kN	
b)	Double Tension	kN	
5.	Purity of zinc used for galvanizing	%	
6.	Min. No. of dips in standard Preece test the ferrous parts can withstand	No.	
B.	MID SPAN COMPRESSION JOINT FOR CONDUCTOR		
	Size of conductor for which the fitting is designed		
1.	Suitable for conductor size	Mm	
2.	Material of Aluminum sleeve		
a)	Aluminum		
b)	Purity of Aluminum sleeve		
3.	Outside diameter of sleeve before		

	compression		
a)	Aluminum	Mm	
b)	Steel	Mm	
4.	Inside diameter of sleeve before compression		
a)	Aluminum	Mm	
b)	Steel	Mm	
5.	Length of sleeve before compression		
a)	Aluminum	Mm	
b)	Steel	Mm	
6.	Dimensions of sleeve after compression		
a)	Aluminum		
i)	Corner to Corner	Mm	
ii)	Face to Face	Mm	
b)	Steel		
7.	Length of sleeve after compression		
a)	Aluminum	Mm	
b)	Steel	Mm	
8.	Weight of sleeve		
a)	Aluminum	Kg	
b)	Steel	Kg	
c)	Total	Kg	
9.	Slipping strength	kN	
10.	Conductivity of the compressed unit expressed, as percentage of the conductivity of equivalent length of bare conductor	%	
C.	REPAIR SLEEVE FOR CONDUCTOR		
	Size of conductor for which the fitting is designed		
1.	Suitable for conductor size	Mm	
2.	Material of Sleeve		
a)	Aluminum/Aluminum Alloy		
b)	Purity of Aluminum	%	
3.	Inside diameter of sleeve before compression	Mm	
4.	Outside dimensions of sleeve		
a)	Dia before compression	Mm	
b)	After compression	Mm	

i)	Corner to Corner			
ii)	Face to Face			
5.	Length of sleeve			
a)	Before compression	Mm		
b)	After compression	Mm		
6.	Weight of sleeve	Kg		
D.	PARTICULARS OF VIBRATION DAMPER FOR CONDUCTOR			
	Size of conductor for which the fitting is designed			
1.	Suitable for conductor size	Mm		
2.	Total weight of one damper	Kg		
3.	Diameter of each damper mass	Mm	Right	Left
4.	Length of each damper mass	Mm		
5.	Weight of each damper masses	Kg		
6.	Material of damper masses			
7.	Material of the stranded messenger cable			
8.	Material for clamp			
9.	Number of strands in stranded messenger cable			
10.	Lay ratio of stranded messenger cable			
11.	Minimum ultimate tensile strength of stranded messenger cable	Kg/mm		
12.	Slipping strength of stranded messenger cable (mass pull off)	kN		
a)	First frequency	Hz		
b)	Second frequency	Hz		
14.	Designed clamping torque	Kg-m		
15.	Slipping strength of damper clamp			
a)	Before fatigue test	kN		
b)	After fatigue test	kN		
16.	Magnetic power loss per vibration damper at a conductor Current of 350 Ampere, 50 hz AC-	Watts		
17.	Percentage Variation in reactance after fatigue test in comparison with that before fatigue	%		
18.	Percentage Variation in power dissipation after fatigue test in comparison with that before fatigue	%		

E.	SPAN OF COMPRESSION JOINT FOR GALVANISED STEEL EARTHWIRE		
	Size of Earthwire for which the fitting is designed		
1.	Material of joint		
a)	Type of Material with Chemical composition		
b)	Hardness of steel sleeve (Brinnel Hardness)		
2.	Inside diameter of sleeve before compression		
a)	Steel Sleeve	Mm	
b)	Aluminum Sleeve	Mm	
c)	Aluminum Filter Sleeve	Mm	
3.	Outside diameter of sleeve		
a)	Steel Sleeve	Mm	
b)	Aluminum Sleeve	Mm	
c)	Aluminum Filter Sleeve	Mm	
4.	Outside dimensions of sleeve after compression		
a)	Steel Sleeve	Mm	
b)	Corner to Corner	Mm	
c)	Surface to Surface	Mm	
5.	Length of Steel Sleeve		
a)	Before compression	Mm	
b)	After compression	Mm	
6.	Length of Aluminum Sleeve		
a)	Before compression	Mm	
b)	After compression	Mm	
7.	Weight of Sleeve		
a)	Steel	Mm	
b)	Aluminum	Mm	
c)	Filler Aluminum Sleeve	Mm	
8.	Slipping Strength		
9.	Conductivity of the compressed unit expressed as a percentage of the conductivity of equivalent length of bare earthwire	%	
F.	VIBRATION DAMPER FOR GALVANISED STEEL EARTHWIRE (7/3.15mm)		

	Size of Earthwire for which the fitting is designed		
1.	Suitable for earthwire size	Mm	
2.	Total weight of one damper	Kh	
3.	Diameter of each damper mass	Mm	
4.	Length of each damper mass	Mm	
5.	Weight of each damper mass	Kg	
6.	Material of damper mass	Kg	
7.	Material of Clamp		
8.	Material of Stranded messenger cable		
9.	Number of Strands in stranded messenger cable		
10.	Lay ratio stranded messenger cable		
11.	Minimum ultimate tensile strength of stranded messenger cable	Kg/Sq.mm	
12.	Slipping strength of stranded messenger cable (mass pull off)	kN	
13.	Resonance frequencies		
a)	First frequency	Hz	
b)	Second frequency	Hz	
G.	FLEXIBLE COPPER BOND		
1.	Stranding		
2.	Cross Sectional Area	Sq.mm	
3.	Minimum Copper equivalent area	Sq.mm	
4.	Length of Copper Cable	Mm	
5.	Material of lugs		
6.	Bolt Size		
a)	Diameter	Mm	
b)	Length	Mm	
7.	Resistance	Ohm	
8.	Total Weight of Flexible Cu bond	Kg	
H.	TENSION CLAMP FOR GALVANIZED STEEL EARTHWIRE		
	Size of earthwire for which the fitting is designed		
1.	Material		
i)	Shackle		
ii)	a) Compression clamp		
	b) Hardness of the material (BHN)	BHN	
2.	Inside diameter of the clamp before compression	Mm	

3.	Outside dimensions of sleeve before compression		
4.	Outside dimensions of sleeve		
a)	Corner to Corner	Mm	
b)	Surface to Surface	Mm	
5.	Length of Clamp		
a)	Before Compression	Mm	
b)	After Compression	Mm	
6.	Weight	Kg	
7.	Slip strength (minimum)	kN	
8.	Compression Pressure	T	
9.	Minimum Breaking Strength of assembly (excluding clamp)	kN	
10.	Performance guarantee		

GUARANTEED TECHNICAL PARTICULARS FOR GI CHANNEL CROSS ARM
[100 x 50x 50x6 x 3200]
 (To be filled in by the bidder)

Sl No.	Description	Particular
1	Type of cross arm	
2	Size	
3	Material	
4	Length	
5	Breath	
6	Width	
7	Thickness	
8	Hole for foxing of insulator	
9	Center to center distance for hole	
10	Weight	
11	Galvanization	

GUARANTEED TECHNICAL PARTICULARS			
FOR 33kV, 1250A, 26.3 kA for 3 sec/ 11KV, 1250A, 25kA VACUUM CIRCUIT BREAKERS			
Sl.No.	Description	Bidder's Confirmation	
		For 33KV	For 11KV
1	Name of Manufacturer		
2	Type of Outdoor switchgear		
3	Designation of outdoor circuit breaker		
4	VCB conforms to IEC 62271- 100 amended upto date / IS: 13118:1991 : Yes/No		
5	Whether offered outdoor circuit breaker is porcelain clad type (yes/no)		
6	Shall outdoor circuit breaker provided 3 number of poles (yes/no)		
7	Rated voltage of outdoor circuit breaker in kV.		
8	Is offered out door circuit breaker suitable for 50 Hz rated frequency.(Yes/No)		
9	Type of operation - Mechanically coupled gang operated : Yes/No		
10	Operating mechanism, A. C. Control & Protective devices, lighting fixtures, space heaters and motor operating on supply single phase, 250 Volts \pm 10% A.C., 50 Hz , two pole with one pole grounded : Yes/No		
11	Maximum continuous voltage of outdoor circuit breaker in kV		
12	Rated continuous current of outdoor circuit breaker in amps.		
13	Offered VCB shall be suitable for solid neutral earthing : Yes/No		
14	Rated symmetrical short circuit breaking current (for 3 seconds) of outdoor circuit breaker in ka (rms) 25 kA		
15	Rated operating sequence of outdoor circuit breaker shall be o-0.3 sec-co-3 min - co		
16	Amplitude factor of outdoor circuit breaker on restriking voltage at 100% rated breaking capacity shall be 1.4		
17	First pole to clear factor of outdoor circuit breaker on restriking voltage at 100% rated breaking capacity shall be 1.5		
18	Rate of rise of restriking voltage of outdoor circuit breaker on restriking voltage at 100% rated breaking capacity in kv/micro secs) 50/70		
19	Dry-1 minute power frequency withstand voltage of outdoor circuit breaker between line terminal and earth in kvrms shall be 50/70kV		
20	Dry-1 minute power frequency withstand test voltage for outdoor circuit breaker between terminal with breaker contacts open in kvrms		
21	1.2 / 50 micro second impulse with-stand voltage for outdoor circuit breaker between line terminal and earth in kvp		
22	1.2 / 50 micro second impulse with-stand voltage for outdoor circuit breaker between terminals with breaker contacts open in kvp		

23	Material of main contacts of outdoor circuit breaker		
24	Material of terminal pad of outdoor circuit breaker (copper/Aluminium)		
25	If Terminal Pads are made of metal other than aluminum, thickness of silver plating on terminal pads shall be at least 25 microns.		
26	The current density for copper terminal pad shall not be more than 1.6 A/sq. mm.		
27	The current density for other than copper terminal pad shall not be more than 1 A/sq. mm.		
28	Net cross section of terminal pad of outdoor circuit breaker in sq mm		
29	Material of make -break contacts in Vacuum Interrupter		
30	Material of tips of Main contacts of circuit breaker		
31	Whether electrical anti pumping device provided for outdoor circuit breaker (yes/no)		
32	Size of auxiliary contacts of outdoor circuit breaker in sq. Mm.		
33	Material of auxiliary contacts of outdoor circuit breaker		
34	Continuous current capacity of auxiliary contacts of outdoor circuit breaker in amps.		
35	Breaking current capacity of auxiliary contacts of outdoor circuit breaker in amps.		
36	Insulation level of auxiliary contacts of outdoor circuit breaker in volts.		
37	1 minute p. F. Withstand voltage of auxiliary contacts of outdoor circuit breaker in kvrms.		
38	Whether any contact multiplier are used for outdoor circuit breaker (yes/no) (if *yes* then fill 39 to 42)		
39	Make of contact multiplier used for circuit breaker		
40	Making and breaking capacity of contact multiplier used for outdoor circuit breaker in ka		
41	Voltage rating of contact multiplier used for outdoor circuit breaker in kv		
42	Capacity of coil of contact multiplier used for outdoor circuit breaker in watts		
43	No. Of normally open auxiliary contacts provided for outdoor circuit breaker available for use in remote C&R panels		
44	No. Of normally close auxiliary contacts provided for outdoor circuit breaker available for use in remote C&R panels		
45	Whether potential free contact available for remote indication of spring charged" of outdoor circuit breaker (yes/no)		
46	Voltage rating of bushing used for outdoor circuit breaker in kv.		
47	Dry-1 minute power frequency withstand voltage of bushing used for outdoor circuit breaker in kvrms		
48	Dry flashover voltage of bushing used for outdoor circuit breaker in kvrms		
49	Wet flashover voltage of bushing used for outdoor circuit breaker in kvrms		

50	1.2/50 micro second impulse withstand voltage of bushing used for outdoor circuit breaker shall be 125/170 kvp		
51	Total creepage distance of bushing used for outdoor circuit breaker shall be 300 mm.		
52	Center to center minimum clearances in air between phases of outdoor circuit breaker in mm		
53	Minimum Clearances provided in air between two Phases : in mm		
54	Minimum clearances in air between live part to live part of phases of outdoor circuit breaker shall be 430 mm.		
55	Minimum clearances in air between live part to earth of outdoor circuit breaker shall be 450mm		
56	Minimum clearances in air between live part of outdoor circuit breaker to ground level shall be 3700 mm		
57	Height of the lowest part of the support insulator from ground level		
58	Class of Insulating Material		
59	Max. closing time in ms (Max.150 ms)		
60	Max. total break time at 100 % rated interrupting breaking capacity : 100 ms		
61	Type of closing mechanism of outdoor circuit breaker shall be motor assisted spring charged mechanism.		
62	Type of tripping mechanism of outdoor circuit breaker shall be motor assisted spring charged mechanism with shunt trip coil.		
63	Burden of trip coil of outdoor circuit breaker at 110 V (DC) in watts		
64	Burden of closing coil of outdoor circuit breaker at 110 V (DC) in watts		
65	Whether mechanical on/off and "spring charged" indications for outdoor circuit breaker provided (yes/no)		
66	Whether manual trip/close of outdoor circuit breaker possible (yes/no)		
67	Whether mechanical spring charging for outdoor circuit breaker possible (yes/no)		
68	Voltage rating of spring charging motor of outdoor circuit breaker in volts		
69	Burden of spring charging motor of outdoor circuit breaker in VAmp		
70	Control circuit voltage of outdoor circuit breaker shall be 30 volts d. C. (yes/no)		
71	The surface finish paints of non galvanized metallic part of VCB shall be battleship gray shade No.632 of IS 5.		
72	Process of painting of parts of outdoor circuit breaker		
73	Type of primer used for painting of parts of outdoor circuit breaker		
74	Type of finish paint used for painting of parts of outdoor circuit breaker		

75	Degree of protection of Operating Mechanism enclosure is IP 55 as per IEC529/ IS 2147		
76	Mounting of CB On hot dip galvanized steel support structure or on the operating mechanism box, as the case may be, to be supplied by the tenderer		
77	Whether all type tests are carried out on outdoor circuit breaker at nabl laboratories within five years from date of opening of tender(yes/No)		
78	Whether type tested on offered design of outdoor circuit breaker (yes / no).		
79	A list of recommended spares with unit rates for each circuit breaker that may be necessary for satisfactory operation and maintenance of the circuit breaker for a period of 5 years shall be submitted.		
80	A list and unit rates of all the special tools, equipments and instruments required for erection, testing, commissioning and maintenance of the breaker shall be submitted		
81	The list of necessary tools/equipments which will be supplied free of cost with each CB furnished separately.		
82	Are following Type test reports submitted with offer for offered equipment		
	a. Lightning impulse withstand voltage test. :Yes/No		
	b. Power Frequency Voltage withstand test (dry & wet). :Yes/No		
	c. Temperature rise test. :Yes/No		
	d. Measurement of resistance of Circuit: Yes/No		
	e. Short time and peak withstand current tests. :Yes/No		
	f. Mechanical operation test. :Yes/No		
	g. Degree of protection (IP55) for all cabinets. :Yes/No		
	h. Out of phase making and breaking tests. :Yes/No		
	i. Short Circuit Making and Breaking current Tests a) No load operation before and after test b) Basic test duties no. 1 to 5 c) Single Phase Short circuit test d) Condition of breaker after short circuit test		
83	Are the following drawing submitted		
	a. General outline drawings showing outside dimensions, shipping dimensions, weights, quantity of insulating media air receiver capacity and such other prominent details. :Yes/No		
	b. Sectional views showing the general constructional features of the circuit breaker including operating mechanism, arcing chambers, contacts, with lifting dimensions for maintenance. :Yes/No		
	c. Schematic diagrams of the scheme for control, supervision and reclosing :Yes/No		
	d. Structural drawing, design calculations and loading data for support structures. :Yes/No		

	e. Foundation drilling plan and loading data for foundation design. :Yes/No		
	f. Type test reports of circuit breakers along with a separate list showing all the tests carried out with date & place of test. :Yes/No		
	g. Test reports, literatures and pamphlets of bought out items and raw materials. :Yes/No		
84	Whether bidder adequate in-house testing facilities for conducting acceptance tests in accordance with relevant IS.		
85	Type of operation shall be suitable for 3 phase reclosing : Yes/No.		

GUARANTEED TECHNICAL PARTICULARS
GTP for Dead-End / Anchoring Assembly (Dead-End Clamp with Bracket)

Sl. no	Description	Particular
1	Name of the Supplier	
2	Applicable standard	EN 50397-2
3	Type of Design	In accordance to EN 50397-2
4	Weight	
5	Cable Range	Range to in line with this specification
6	Material	
7	Ultimate Tensile Strength (SMFL)	For conductor range of 50 - 70 sqmm = 20 KN For conductor range of 95 - 157 sqmm = 30 KN For conductor range of 160 - 241 sqmm = 60 KN
8	Installation(With/Without disassembly)	Ready- to-use (Without disassembling)
9	Marking	
10	Dimensions	

GTP for Insulator Clamp / Tie (IC)

Sl no	Description	Particular
1	Name of the Supplier	
2	Applicable standard	EN 50397-2
4	Length	
5	Weight	
6	Cable Range	Range to in line with this specification
7	Material	
8	Installation(With/Without disassembly)	Ready- to-use (Without disassembling)
9	Marking	

GTP for Suspension Clamp

Sl no	Description	Particular
1	Name of the Supplier	
2	Applicable standard	EN 50397-2
3	Type of Design	In accordance to EN 50397-2
3	Cable Range	Range to in line with this specification
4	Material	
5	SMFL load - Minimum Breaking Load - Vertical	For conductor range of 50 - 70 sqmm = 20 KN For conductor range of 95 - 157 sqmm = 30 KN For conductor range of 160 - 241 sqmm = 60 KN
5.1	Minimum slip load	4KN
6	Installation(With/Without disassembly)	Ready- to-use (Without disassembling)
7	Marking	
8	Dimensions	
9	Weight	

GTP FOR INSULATION PIERCING CONNECTOR

S no	Description	Particular
1	Name of the Supplier	
2	Applicable standard	EN 50397-2
3	Type of Design	In accordance to EN 50397-2
4	Type of connector	Full plastic body / Aluminium alloy body
5	Are aluminium alloy torque limiting shear heads provided to tightening bolts	
6	Range of cable sizes accommodated for Main & Branch	Main cable 50-157 sq mm / branch cable 50-157 sq mm
7	Tightening Torque	
8	Shear head material	Aluminium alloy
9	Torque for establishing connection between main and Tap (Nm)	
10	All test reports as per EN 50397-2	YES
11	For all plastic body	Yes / no
11.1	Body and elastomer is double injection moulded	yes
11.2	Teeth are injection moulded	yes
11.3	100% Greece / gel free	yes
12	For all Aluminium body	
12.1	Outer cover size (approx..)	
12.2	Greece / gel provided	Yes
13	Marking and embossing on the connector	

GTP for AUTOMATIC TENSION JOINTS (TJ)

Sl. no	Description	Particular
1	Name of the Supplier	
2	Applicable standard	EN 50397-2
3	Type of Design	In accordance to EN 50397-2
3	Type No & Size Range	Range to in line with this specification
4	Length	
5	Colour code	
6	Insulation material	Insulation tube
7	High Voltage test	

GTP for POWER ARC DEVICE (PAD)

Sl. no	Description	Particular
1	Name of the Supplier	
2	Applicable standard	EN 50397-2
3	Type of Design	In accordance to EN 50397-2
3	Type No & Size Range	Range to in line with this specification
4	Horn material	
5	Main body material	Aluminium alloy
6	Aluminium thread size	
7	TTR as per EN 50397-2	

1. GTP for CURRENT LIMITING DEVICE (CLD)

Sl. no	Description	Particular
1	Name of the Supplier	
2	Applicable standard	EN 50397-2
3	Type of Design	In accordance to EN 50397-2
3	Type No & Size Range	Range to in line with this specification
4	Horn material	
5	Main connector body material	Aluminium alloy
6	Outer cover material	Engineering Plastic
7	TTR as per EN 50397-2	

GTP for 11kV, 70SQ. MM., AL-7 Covered Conductor

Sl. no	Description	Particular
1	Conductor type	Stranded round non-compacted and water tight
2	Standards applicable	SS EN 50397-1 : 2006 ; EN 50182
3	Lay up of Conductors (mm)	7/3.57 - (1+6)
4	Conductor Dia (mm)	10.71
5	Inner Semiconducting Layer thickness (mm)	0.3
6	Inner XLPE Layer thickness (mm)	1.2
7	Outer UV Resistance & non tracking - Black XLPE Thickness (mm)	1.1
8	Over all diameter (Min-Max) (mm)	15.5 to 18.5
9	Weight (Kg/Km)	350
10	Rated Operated Voltage (KV)	11
11	DC -resistance at 20 Degree C, Maximum (Ohm/KM)	0.445
12	Resistance Temperature coefficient (/°C)	0.0038
13	Lightening Impulse withstand strength of XLPE Layer as per Site condition with insulator over the pole - (KVp)	100
14	Maximum Continuous Operating temperature (°C)	80
15	Max load(IEC 61597), cond. temp 80 °C, air temp. 40 °C, wind speed 0.5 m/s, Solar radiation 1045W/m ² , Approximate value (A)	225
16	Max short circuit current, 1 sec (KA)	6.42
17	Tensile Strength of Conductors (kN)	18.6
18	Aluminium Alloy	AL7 (ALMgSi)
19	Printing on covered conductor	APAR INDIA 11 KV XLPE COVERED CONDUCTOR AAAC AL 7 '70 SQ.MM' 'YEAR OF MFG' 'AS PER SS EN 50397-1 STANDARD' & SEQUENTIAL LENGTH OF MARKING
20	Standard packing length	1000 +/- 5% m
	CONDUCTOR DATA	
1	Conductor Cross-section area (sq.mm), nominal	70
2	Number of wires	1+6 = 7
3	Wire diameter (mm) Nom	3.57
4	Conductor diameter (mm) Nominal	10.71

5	Tensile strength (kN)	18.6
6	Lay ratio	10 - 14

NOTE : 1. > The particulars given above are nominal & are subject to normal manufacturing tolerances.
2. > All the drums shall be packed by PP sheet over the outermost cable layer.

SECTION -VII
FORMS OF BID

Annexure 1. Format for sending query to APDCL

[Query may be sent via email to **cgmppdapdcl@yahoo.com**] From:

[Reference No.] [Address of the Bidder]

[Telephone No., Fax No., Email] [Date]

To:

The Chief General Manager (PP&D)
Assam Power Distribution Company Limited
6th Floor, Bijulee Bhawan, Paltanbazar Guwahati,
Assam

Sub: Query.

Ref: Your NIT NO. CGM (PP&D)/APDCL/ SOPD 2021-22/11 KV Burhapahar-Kanchanjuri TE/15 dt.08.12.2021

Dear Sir,

Please find below our query with respect to the BID DOCUMENT subject to the terms and conditions therein:

	Reference Clause No.	Page No.	Concise Query

Thanking you,

Sincerely yours,

[Insert Signature here] [Insert Name here] [Insert Designation here]

Annexure 2: Format of Covering Letter by single Bidder/Lead Joint Venturepartner for submission of Bid

[Covering Letter shall be on the official letterhead of the Single Bidder/Lead partner of the Joint Venture]

Reference No.]

[From:

[Address of the Lead Partner Member]

[Telephone No., Fax No., Email] [Date]

To:

The Chief General Manager (PP&D)
Assam Power Distribution Company Limited
6thFloor, Bijulee Bhawan, Paltanbazar
Guwahati, Assam

Sub: Submission of Bid against NIT NO. CGM (PP&D)/APDCL/ SOPD 2021-22/11 KV Burhapahar-Kanchanjuri TE/15 dt.08.12.2021

Dear Sir,

We, the undersigned [Insert name of the Lead Partner of the Joint Venture] having read, examined and understood in detail the BID DOCUMENT for the work mentioned in the Bid Document and hereby submit our Bid comprising of Technical and Financial Bids.

1. We give our unconditional acceptance to the BID DOCUMENT including but not limited to all its instructions, terms and conditions, and formats attached thereto, issued by APDCL, as amended. In token of our acceptance to the BID DOCUMENT, the same have been initialed by us and enclosed to the Bid. We shall ensure that our Consortium shall execute such requirements as per the provisions of the BID DOCUMENT and provisions of such BID DOCUMENT shall be binding onus.

2. Fulfillment of BID DOCUMENT Eligibility

We undertake that we fulfill the Eligibility Criteria stipulated in the BID DOCUMENT and have been in operation for at least 3 (three) years and must have 3 (three) years of experience as Turnkey Contractor for Electrical Installations, and fulfill all the eligibility requirements as the Lead Partner as outlined in the BIDDOCUMENT.

3. No Deviation

We have submitted our Financial Bid strictly as per terms and formats of the BID DOCUMENT, without any deviations, conditions and without mentioning any assumptions or notes for the Financial Bid in the said format.

4. Acceptance

We hereby unconditionally and irrevocably agree and accept that the decision made by APDCL in respect of any matter regarding or arising out of the BID DOCUMENT shall be binding on us. We hereby expressly waive any and all claims in respect of Bid process.

We confirm that there are no litigations or disputes against us, which materially affect our ability to fulfill our obligations with regard to fulfilling our obligations as per the BIDDOCUMENT.

5. Familiarity with Relevant Indian Laws and Regulations

We confirm that we have studied the provisions of the relevant Indian laws and regulations as required to enable us to submit this Bid and execute the BID DOCUMENT Documents, in the event of our selection as Selected Bidder. We further undertake and agree that all such factors as mentioned in the BID DOCUMENT have been fully examined and considered while submitting the Bid.

6. Contact Person

Details of the contact person representing our Bidding Consortium supported by the Power of

Attorney prescribed in the BID DOCUMENT are furnished as under:

Name :.....
Designation :.....
Company:.....
Address:
Mobile:
Phone:
Fax:
Email:

7. We are submitting herewith the Technical Bid containing duly signed formats (duly attested) as desired by you in the BID DOCUMENT for your consideration.

8. We are also submitting herewith the Financial Bid in electronic form, as per the terms and conditions in the BIDDOCUMENT.

9. It is confirmed that our Bid is consistent with all the requirements of submission as stated in the BID DOCUMENT and subsequent communications from APDCL.

10. The information submitted in our Bid is complete, strictly as per the requirements stipulated in the BID DOCUMENT and is correct to the best of our knowledge and understanding. We would be solely responsible for any errors or omissions in our Bid.

11. We confirm that all the terms and conditions of our Bid are valid for acceptance for a period of 6 (six) months from the Bid Submission Deadline.

12. We confirm that we have not taken any deviation so as to be deemed non-responsive with respect to the provisions stipulated in the BIDDOCUMENT.

13. We confirm that no order/ ruling has been passed by any Competent Court or Appropriate Commission against us or any of the partners of our Joint Venture in the preceding one (1) year from the Bid Submission Deadline for breach of any contract

Section VII: Forms of Bid

and that the Bid Security submitted by the us or any of our Joint Venture Partners has not been forfeited, either partly or wholly, in any bid process in the preceding one (1) year from the Bid Submission Deadline.

Dated the [Insert date of the month] day of [Insert month, year] at

.....

[Insert place].

Thanking you,

Sincerely yours,

[Insert Signature here]

[Insert Name here]

[Insert Designation here]

Annexure 3: Format for Joint Venture Agreement to be entered amongst all partners of the Joint Venture

FORM OF JOINT VENTURE AGREEMENT
(ON NON-JUDICIAL STAMP PAPER OF APPROPRIATE VALUE TO BE PURCHASED
IN THE NAME OF JOINT VENTURE)

PROFORMA OF JOINT VENTURE AGREEMENT BETWEEN _____
_____ AND _____ FOR BID SPECIFICATION No. ___ OF
ASSAM POWER DISTRIBUTION COMPANY LTD.

THIS Joint Venture agreement executed on this _____ day of Two thousand eight and between M/S _____ a Company incorporated under the laws of _____ and having its registered office at _____ (herein after called the "Lead Partner" which expression shall include its successors, executors and permitted assigns) and M/S _____ a Company incorporated under the laws of _____ and having its registered office at _____ (herein after called the "Partner" which expression shall include its successors, executors and permitted assigns) for purpose of making a bid and entering into a contract* (in case of award) for Construction of _____ (name of the package) against the specifications No. ___ of **APDCL BIJULEE BHAWAN, PALTAN BAZAR, GUWAHATI- 781001**, an Electricity Distribution Company registered under Indian Electricity Act, 2003 having its registered office at Bijulee Bhawan, Paltan Bazar, Guwahati - 781001 (herein after called the "Owner")

WHEREAS the Owner invited bids as per the above-mentioned Specification for the design manufacture, supply and erection, testing and commissioning of Equipment/Materials stipulated in the bidding documents under subject Package*
For ___ (Package Name) (Specification No.: ___)

AND WHEREAS Annexure - A (Qualification Requirement of the Bidder). Section-4, forming part of the bidding documents, stipulates that a Joint Venture of two or more qualified firms as partners, meeting the requirement of Annexure-A, Section 4 as applicable may bid, provided the Joint Venture fulfills all other requirements of Annexure-A, Section 4 and in such a case, the BID shall be signed by all the partners so as to legally bind all the Partners of the Joint Venture, who will be jointly and severally liable to perform the Contract and all obligations hereunder.

* Strike which is not applicable.

The above clause further states that the Joint Venture agreement shall be attached to the bid and the contract performance guarantee will be as per the format enclosed with the bidding document without any restriction or liability for either party.

AND 'WHEREAS the bid has been submitted to the Owner vide proposal No dated by Lead Partner based on the Joint Venture agreement between all the Partners under these presents and the bid in accordance with the requirements of Annexure-A (Qualification Requirements of the Bidders), Section -4 has been signed by all the partners.

NOW THIS INDENTURE WITNESSETH AS UNDER:

In consideration of the above premises and agreements all the Partners to this, Joint Venture do hereby now agree as follows:

1. In consideration of the award of the Contract by the Owner to the Joint Venture partners, we, the Partners to the Joint Venture agreement do hereby agree that M/S__shall act as Lead Partner and further declare and confirm that we shall jointly and severally be bound unto the Owner for the successful performance of the Contract and shall be fully responsible for the design, manufacture, supply, and successful performance of the equipment in accordance with the Contract.
2. In case of any breach of the said Contract by the Lead Partner or other Partner(s) of the Joint Venture agreement, the Partner(s) do hereby agree to be fully responsible for the successful performance of the Contract and to carry out all the obligations and responsibilities under the Contract in accordance with the requirements of the Contract.
3. Further, if the Owner suffers any loss or damage on account of any breach in the Contract or any shortfall in the performance of the equipment in meeting the performance guaranteed as per the specification in terms of the Contract, the Partner(s) of these presents undertake to promptly make good such loss or damages caused to the Owner, on its demand without any demur. It shall not be necessary or obligatory for the Owner to proceed against Lead Partner to these presents before proceeding against or dealing with the other Partner(s)
4. The financial liability of the Partners of this Joint Venture agreement to the Owner, with respect to any of the claims arising out of the performance or non-performance of the obligations set forth in the said Joint Venture agreement, read in conjunction with the relevant conditions of the Contract shall, however, not be limited in any way so as to restrict or limit the liabilities of any of the Partners of the Joint Venture agreement.
5. It is expressly understood and agreed between the Partners to this Joint Venture agreement that the responsibilities and obligations of each of the Partners shall be as delineated in Appendix-I (*To be incorporated suitably by the Partners) to this agreement. It is further agreed by the Partners that the above sharing of responsibilities and obligations shall not in any way be a limitation of joint and several responsibilities of the Partners under this Contract.
6. This Joint Venture agreement shall be construed and interpreted in accordance with the laws of India and the courts of Assam shall have the exclusive jurisdiction in all matters arising thereunder.
7. In case of an award of a Contract, We the Partners to the Joint Venture agreement do hereby agree that we shall be jointly and severally responsible for furnishing a contract performance security from a bank in favour of the Owner in the forms acceptable to purchaser for value of 10% of the Contract Price in the currency/currencies of the Contract.
8. It is further agreed that the Joint Venture agreement shall be irrevocable and shall form an integral part of the Contract, and shall continue to be enforceable till the Owner discharges the same. It shall be effective from the date first mentioned above for all purposes and intents.

IN WITNESS WHEREOF, the Partners to the Joint Venture agreement have through their authorized representatives executed these presents and affixed Common Seals of their companies, on the day, month and year first mentioned above.

IN WITNESS WHEREOF, the Partners to the Joint Venture agreement have through their authorized representatives executed these presents and affixed Common Seals of their companies, on the day, month and year first mentioned above.

Common Seal of__
has been affixed in my/our presence
pursuant to the Board of Director's
resolution dated__ Name
Signature
Designation

For Lead Partner

(Signature of authorized representative)

Name
Designation

Common Seal of the Company

Common Seal of__
has been affixed in my/our presence
pursuant to the Board of Director's
resolution dated

For Other Partner

(Signature of authorized representative)

Name Signature
Designation

Name
Designation

Common Seal of the Company

WITNESSES

1. Name . (Signature)

(Official address)

2. Name . (Signature)

(Official address)

Annexure 4: Format for Power of Attorney for Joint Venture

FORM OF POWER OF ATTORNEY FOR JOINT VENTURE

(On Non-judicial Stamp Paper of Appropriate value to be purchased in the Name of Joint Venture)

KNOW ALL MEN BY THESE PRESENTS THAT WE, the Partners whose details are given hereunder..... have formed a Joint Venture under the laws of and having our Registered Office(s)/Head Office(s) at

.....
.....(herein after called the 'Joint Venture' which expression shall unless repugnant to the context or meaning thereof, include its successors, administrators and assigns) acting thorough M/S.....

..... being the Partner in- charge do hereby' constitute, nominate and appoint M/S.....

.....a Company incorporated under the laws of arid having its Registered/Head Office at as our duly 'constituted lawful Attorney (hereinafter called "Attorney" or" Authorized Representative" or "Partner In-charge") to exercise all or any of the powers for and on behalf of, the Joint Venture in regard to (Name of the Package)(Specification No)of Assam Power Distribution Company

Ltd. Bijulee Bhawan, Paltan Bazar, GUWAHATI (hereinafter called the "Owner"). and the bids for which' have been invited by the Owner, to undertake the following acts:

- i) To submit proposal and participate in the aforesaid Bid Specification of the Owner on behalf of the "Joint Venture".
- ii) To negotiate with the Owner 'the terms and' conditions for award of the Contract pursuant to the aforesaid Bid and to sign the Contract with the Owner for and on behalf of the "Joint Venture'.
- iii) To do any other act or submit any document rated to the above.
- iv) To receive, accept and execute the Contract for and on behalf of the "Joint Venture".

It is clearly understood that the Partner In-charge (Lead Partner) shall ensure performance of the Contract(s) and if one or more Partner fail to perform their respective portion of the Contract(s), the same shall be deemed to be a default by all the Partners.

It is expressly understood that this Power of Attorney shall remain valid binding and irrevocable till completion of the Defect Liability Period in terms of the Contract.

The Joint Venture hereby agrees and undertakes to ratify and confirm all the above whatsoever the said Attorney/ Authorized Representative/Partner In-charge quotes in

Section VII: Forms of Bid

the bid, negotiates and signs the Contract with the Owner and/or proposes to act on behalf of the joint Venture by virtue of this Power of Attorney and the same shall bind the Joint Venture as if done by itself.

* Strike which is not applicable.

IN WITNESS THEREOF the Partners Constituting the Joint Venture as aforesaid have executed these presents on thisday of under the Common Seal(s) of their Companies.

for and on behalf
of the Partners of
Joint Ventures

The Common Seal of the above Partners of the Joint Venture:
The Common Seal has been affixed there unto in the presence
of:

WITNESS

1. Signature ____

Name_

Designation__

Occupation__

2. Signature ____

Name_

Designation__

Occupation__

Annexure 5: Proforma of Bank Guarantee for Contract Performance**(To be stamped in accordance with Stamp Act)**

Ref..... Bank Guarantee No.....

Date.....

To

The Chief General Manager (PP&D)
 Assam Power Distribution Company
 Ltd. Bijulee Bhawan, Paltanbazar
 Guwahati-1

Dear Sirs/ Madam,

In consideration of Assam Power Distribution Company Ltd., (herein after referred to as the 'Owner' which expression shall unless repugnant to the context or meaning thereof include its successors, administrators and assigns) having awarded to M/s.....

.....with registered/ Head office at (hereinafter referred to as " Contractor" which expression shall unless repugnant to the context or meaning thereof include its successors, administrators, executors and assigns), a Contract by issue of Owner's Letter of Intent No.....dated... and the same having been acknowledged by the contractor, resulting in a contract and contractor having agreed to provide a Contract Performance Guarantee for the faithful performance of the entire Contract equivalent to 10(%) of the said value Contract to the Owner.

We (Name& Address) having its Head Office at(hereinafter referred to as the "Bank", which expression shall, unless repugnant to the context or meaning thereof, include its successors, administrators, executors and assigns) do hereby guarantee and undertake to pay the owner, on demand any or all monies payable by the contractor to be extent of at anytime up to**(day/month/year) without any demur, reservation , contest , recourse or protest and / or without any reference to this contractor. Any such demand made by the owner on the bank shall be conclusive and binding notwithstanding any difference between the Owner the Contractor or any dispute pending before any Court, Tribunal, Arbitrator or any other authority. The bank undertakes not to revoke this guarantee during its currency without previous consent of the owner and further agrees that the guarantee herein contained shall continue to be enforceable till the owner discharges this guarantee.

The Owner shall have the fullest liberty without affecting in any way the liability of the Bank under the guarantee, from time to time to extend the time for performance or the contract by the contractor. The owner shall have the fullest liberty, without affecting this guarantee, to postpone from time to time the exercise of any power vested in them or of any right which they might have against the contractor, and to exercise the same at any time in any matter, and either to enforce or to for bear to enforce any covenants, contained or implied, in the contract between the owner and the contractor or any other course or remedy or security available to the owner. The Bank shall not be released to its obligations under these presents by any exercise by the owner of its liberty with reference to the matters aforesaid or any of them or by reason of any other act of omission or commission on the part of the owner or any other indulgences shown by the owner or by any other

matter or thing whatsoever which under law would, but for this provision have the effect of relieving the Bank.

The bank also agrees that the owner at its option shall be entitled to enforce this guarantee against the Bank as a principal debtor, in the first instance without proceeding against the contractor and not withstanding any security or other guarantee the owner may have in relation to the Contractor’s liabilities.

Notwithstanding anything contained herein above our liability under this guarantee is restricted to And it shall remain in force up to an including and shall be extended from time to time for such period(not exceeding 1 year) as may be desired by M/s on whose behalf this guarantee has been given.

Dated this..... Day of 20..... at.....

WITNESS

.....(Signature) (Signature)

.....(Name)(Name)

.....(Official address). (Official address)

Attorney as per power
Of Attorney No.....
Date.....

NB: The stamp paper of appropriate value shall be purchased in the name of issuing bank.

Annexure 6: Proforma of Extension of Bank Guarantee

Ref..... Date.....

To

The Chief General Manager (PP&D)
Assam Power Distribution Company
Ltd. Bijulee Bhawan, Paltanbazar
Guwahati-1

Dear Sirs/ Madam,

Sub: Extension of Bank Guarantee No.....for Rs... Favours
yourselves, expiring on On account to f M/S... in
respect of contract no..... dated (hereinafter called original Bank
Guarantee).

At the request of M/s we bank, branch office at
..... and having its Head Office at Do hereby extend our liability
under the above mentioned Bank Guarantee No.....
dated.....for a further period of (Years / Months) from.....
to expire on... expect as provided above, all other terms and
conditions of the original Bank Guarantee No.....dated Shall
remain unaltered and binding.

Please treat this as an integral part of the original Bank Guarantee to which it would be attached.

Yours faithfully

For.....
Manager/ Agent/Accountant
Power of attorney No.....
Dated.....
SEAL OF BANK

Note: The non-judicial stamp paper of appropriate value shall be purchased in the name of the Bank who has issued the Bank Guarantee.

Annexure 7: Proforma of Contract Agreement**(To be executed on non-Judicial stamp paper)**

This Agreement made this day oftwo thousand... Between Assam Power Distribution Company Ltd. having its head office at Bijulee Bhawan, Paltanbazar, Guwahati-1 (hereinafter referred to as 'Owner' or 'APDCL', which expression shall include its administrators, successors and assign on one part and (hereinafter referred to as the 'Contractors 'X' (Name of the contracting Co.) which expression shall include its administrators, successors, executors and permitted assigns) on the other part.

WHEREAS APDCL desirous of..... in Circle associated with APDCL at(District) invited Bids for.....
..... (Briefly describe scope of works) for the first state of the project as per its Bid Specification No.....

AND WHEREAS....."X" Had participated in the above referred Bidding vide their proposal No..... dated..... And awarded the Contract to....." X" on terms and conditions documents referred to therein which have been acknowledged by....."X" resulting into a "Contract"

NOW THEREFORE THIS DEED WITNESS AS UNDER:-**Article****Award**

of Contract APDCL awarded the contract to....."X"for the work of on the terms and conditions contained in its letter of Award No..... Dated..... and the documents referred to therein. The award has taken effect from aforesaid letter of award. The terms and expression used in this agreement shall have the same meaning as are assigned to them in the 'Contract Documents' referred to in this succeeding Article.

Documentation

The contract shall be performed strictly as per the terms and condition stipulated herein and in the following documents attached herewith(hereinafter referred to as "Contract Documents".)

- i) Section 1-11 of the Bidding Document.
- ii) Proposal Sheets, Data Sheets, Drawing work schedule submitted by "X".
APDCL's Letter of Award No.....dated... duly acknowledged by "X".
Quality Plans for manufacturing and field activities entitled as Quality Plan.

All the aforesaid Contract Documents shall form an integral part of this agreement, in so far as the same or any part conform to the bidding documents and what has been specifically agreed to by the Owner in its letter of Award. Any matter inconsistent therewith, contrary or repugnant thereto or any deviations taken by the Contractor in its 'Proposal' but not agreed to specially by the Owner in its Letter of Award shall be deemed to have been withdrawn by the Contractor. For the sake of brevity, this agreement along with its aforesaid Contract Documents shall be referred to as the 'Agreement'.

Conditions & Covenants

The scope of Contract, Consideration, Terms of Payment, Price Adjustments, Taxes wherever applicable, Insurance, Liquidated Damage, Performance Guarantees and all other terms and conditions are contained in APDCL's Letter of Award No.....dated reading conjunction with other aforesaid contract documents. The contract shall be duly performed by the Contractor, but which are needed for successful, efficient, safe and reliable operation of the equipment unless otherwise specifically excluded in the specification under 'exclusion' or

Letter of Award.

The scope of work shall also include supply and installation of all such items which are not specifically mentioned in the contract Documents, but which are needed for successful, efficient, safe and reliable operation of the equipment unless otherwise specifically excluded in the specifications under 'exclusions' or 'Letter of Award'.

Time Schedule

Time is the essence of the Contract and schedules shall be strictly adhered to "X" shall perform the work in accordance with the agreed schedules.

Quality Plans

The Contractor is responsible for the proper execution of the Quality Plans mentioned in Section 4.8 of GTC. The work beyond the customer's hold points will progress only with the owners consent. The Owner will also undertake quality surveillance and quality audit of the Contractor's /Sub- contractor's works, systems and procedures and quality control activities. The Contractor further agrees that any change in the Quality Plan will be made only with the Owner's approval. The contractor shall also perform all quality control activities, inspection and tests agreed with the Owner to demonstrate full compliance with the contract requirements.

The contractor also agrees to provide the Owner with the necessary facilities for carrying out inspection, quality audit and quality surveillance of contractors and its Subcontractor's Quality Assurance Systems and Manufacturing Activities.

These shall include but not limited to the following:

- Relevant plant standards, drawing and procedures;
- Detailed Quality Assurance System manuals for manufacturing activities.
- Storage procedures and instructions weld, NDT, heat treatment prior to commencement of manufacture;
- Complete set of log sheets (blank) mentioned in the Quality Plans.

It is expressly agreed to by the contractor that the quality test and inspection by the owner shall not in any way relieve the contractor of its responsibilities for quality standards and performance guarantee and their other obligations under the Agreement. 3.4.4 "X" agrees to submit quality Assurance Documents to APDCL for review and record after completion and within 3 weeks of dispatch of material.

The package will include the following:

- Factory test result, inspection report for testing required by this contract or applicable codes and standards.
- Two copies of inspection reports duly signed by Quality Assurance personnel of both APDCL and "X" for the agreed customer hold points.
- Report of the rectification works where and if applicable.

It is expressly agreed to by the Contractor that notwithstanding the fact that the Contract is termed as Supply-cum-Erection Contract or indicates the break-up of the Contract consideration, for convenience of operation and for payment of tax on supply portion, it is in fact one composite Contract on single source responsibility basis and the Contractor is bound to perform the total Contract in its entirety and non-performance of any part or portion of the Contract shall be deemed to be breach of the entire Contract.

The Contractor guarantees that the equipment package under the Contract shall meet the ratings and performance parameters as stipulated in the technical specifications (Section10) and in the event of any deficiencies found in the requisite performance figures, the Owner may at its option reject the equipment package or alternatively accept it on the terms and conditions and subject to levy of the liquidated damages in terms of Contract documents. The amount of liquidated damages so leviable shall be in accordance with the contract document and without any limitation.

It is further agreed by the contractor that the contract performance guarantee shall in no way be constructed to limit or restrict the owner's equipment right to recover the damages/compensation due to shortfall in the equipment performance figures as stated in Para 3.6 above or under any other clause

of the agreement. The amount of damages/compensation shall be recoverable either by way of deduction from the contract price, contract performance guarantee and or otherwise. The contract performance guarantee furnished by the contractor is irrevocable and unconditional and the owner shall have the power to invoke it notwithstanding any dispute or difference between the owner and the contractor pending before any court tribunal, arbitrator or any other authority.

This Agreement constitutes full and complete understanding between the parties and terms of the payment. It shall supersede all prior correspondence terms and conditions contained in the Agreement. Any modification of the agreement shall be affected only by a written instrument signed by the authorized representative of both the parties.

SETTLEMENT OF DISPUTES

It is specifically agreed between parties that all the differences or disputes arising out of the agreement or touching the subject matter of the agreement shall be decided by process of settlement and Arbitration as specified in clause 41 of the General Condition of the Contract and provision of the Indian Arbitration Act, 1996 shall apply. Guwahati Courts alone shall have exclusive jurisdiction over the same.

NOTICE OF DEFAULT

Notice of default given by either party to the other under agreement shall be in writing and shall be deemed to have been duly and properly served upon the parties hereto if delivered against acknowledgement or by telex or by registered mail with acknowledgements due addressed to the signatories at the addresses mentioned at Guwahati.

IN WITNESS WHEREOF, the parties through their duly authorized representatives have executed these presents (execution where of has been approved by the competent authorities of both the parties) on the day, month and year first above mentioned at Guwahati.

WITNESS:

- 1. (Owner’s signature) (Printed Name)
- 2. (Designation)(Company’s Stamp)
- 3. (Contractor’s Signature) (Company’s Name)
- 4. (Designation)(Company’s Stamp)

Applicable in case of single award is placed on one party on Supply-cum- Erection basis. In two separate awards are placed on single party/two different parties this clause is to be modified suitably while signing the contract agreement to be signed separately for two awards to incorporate cross fall breach clause.

Annexure 8: Format for List of Ongoing and Completed Projects in 1) APDCL & other successor Companies of ASEB and 2) Outside the State of Assam

(To be submitted by all the Partners of the Joint Venture)

SL No.	Name of Company	Name of Work	Contract Value (inRs.)	Date of Letter of Award/ Work Order	Expected Date of Completion of Work (as per work order)	Actual Date of Completion of Work (attach completion certificate from Client)	Physical Progress (%)
1.							
2.							
3.							
4.							
5.							

Annexure 9: Format for Summary of Audited Financial Statements distinctly indicating the revenue heads and Annual Turnover for the last 3(three) consecutive FYs for each member of the Joint Venture

FORM FIN-1

Financial Data for Previous 3 Years [Rs in lakhs]		
Year 1: 2018-19	Year 2: 2019-20	Year 3: 2020-21

Information from Balance Sheet

Total Assets			
Total Liabilities			
Net Worth			
Current Assets			
Current Liabilities			

Form FIN - 2: Average Annual Turnover

Each Bidder or member of a JV must fill in this form.

Annual Turnover Data for the last 3 Years	
Year	Amount (Rs. In lakhs)
2018-19	
2019-20	
2020-21	
Average Annual Turnover	

The information supplied shall be the Annual Turnover of the Bidder or each member of a JV in terms of the amounts billed to clients for each year for contracts in progress or completed in (Rupees).

Form FIN - 3: Financial Resources

Specify proposed sources of financing, such as liquid assets, unencumbered real assets, lines of credit, and other financial means, net of current commitments, available to meet the total

construction cash flow demands of the subject contract or contracts as indicated in Section 3 (Evaluation and Qualification Criteria)

Financial Resources		
No.	Source of financing	Amount (Rs. In lakhs)
1		
2		
3		

- All the information furnished above shall be CA (Chartered Accountant) certified and duly supplemented by Audited Balanced sheet for the respective financial years.

Annexure 10: Information regarding Bid Capacity**A. Format for assessing the Bid Capacity of the Bidders to calculate the value of "A"**

AFFIDAVIT
(To be executed on non-Judicial stamp paper)

I/We aged Yearssonof do hereby solemnlyaffirm
 AnddeclareforandonbehalfoftheFirm that following are thelist
 of Electrical Construction Projects (Turnkey projects/Item rate contract/Construction
 works) with respect to APDCL/other Utility undertaken by the Bidder during the last
 5 years.

SL No.	Financial Year	Total value of Electrical works done during the year (excluding advance such as mobilisation advance etc.) ** Rs. in Lakhs	Factor for updating to current price level (Rs. In Lakhs)	Updated Value of the Work (Rs.in Lakhs)
		<i>A</i>	<i>B</i>	<i>C=AxB</i>
1	2020-21		1.00	
2	2019-21		1.10	
3	2018-19		1.21	
4	2017-18		1.331	
5	2016-17		1.464	
Maximum Value of work in one FY during last 5 FYs (Rs. in Lakhs)				

** Figures to be mentioned in the Column A shall be supported by relevant copies of the Work Order/LOA as well as the corresponding Completion Certificates issued by the officer not below the rank of **CEO/DGM/Superintending Engineer** of the Public Utilities.

Maximum value of projects that have been undertaken during the F.Y. out of the last 5 years and the value of the projects updated to the current price level (i.e. FY 2018-19) there of is Rs Lakhs (Rupees in words).

<p>..... Signature, name, and designation of Authorized Signatory</p> <p>For and on behalf of (Name of the Bidder)</p> <p>Date:</p> <p>Place</p>
--

B. Format for assessing the Bid Capacity of the Bidders to calculate the value of "B"**AFFIDAVIT
(To be executed on non-judicial stamp paper)**

I/We aged Years on of do hereby solemnly affirm and declare for and on behalf of the Firm that following is the list of all the existing commitments and ongoing works (Turnkey projects/Item rate contract/Construction works) with respect to APDCL/other Utility that are to be completed during the next 3(three)years.

SL No	Name of Project / Work	Percent age of participation of Bidder in the project	Date of commencement of Project	Stipulated date of Completion	Value of the contract as per Contract Agreement /LOA	Value of work completed **	Balance value of work to be completed	Balance value of work at current price level (FY2018-19)
					Rs. in Lakhs	Rs. in Lakhs	Rs. in Lakhs	Rs. in Lakhs
1	2	3	4	5	6	7	8= (6-7)	9 (3x 8 x #)

** All relevant Certificates will required to be duly signed by the officer not below the rank of **CEO/DGM/Superintending Engineer** of Public utilities.

Updating Factor as given below:

F.Y.	Updating Factor
2020-21	1.00
2019-20	1.10
2018-19	1.21
2017-18	1.331
2016-17	1.464

The Statement showing the value of all existing commitments and ongoing works as well as the value of work completed for each of the works mentioned above is verified from the certificate issued by the Engineer not below the rank of CEO/DGM in respect of APDCL Projects **or** Superintending Engineer in respect of Projects in other Public Utilities. No awarded/ ongoing works has been left in the aforesaid statement which has been awarded to M/s.....individually/as partner, in case of Joint Venture, as on due date of submission for this tender.

..... Signature, name, and designation of Authorized Signatory For and on behalf of (Name of the Bidder) Date: Place
--

Annexure 11 : Format for Certificate of Skilled Technical Manpower

[To be submitted individually for each partners of the Joint Venture indicating the number of skilled manpower for relevant technical skillset.]

[On the Official Letterhead of the Company/firm]

[Reference No.]

From: [Address of the Bidder]

[Telephone No., Fax No. Email] [Date]

To

The CGM (PP&D)
Assam Power Distribution Company
Limited 6th Floor, Bijulee Bhawan,
Paltanbazar Guwahati, Assam

Sub: Certificate of Skilled Human Resource [Insert name of JV partner].

Ref: Your Tender No. dated (the "BID DOCUMENT").

Dear Sir,

This is to certify that [Insert name of JV Partner] having its Registered Office at [Insert Registered Address of the JV Partner] with PAN No. [Insert PAN No.] are in the business of [Insert briefly the nature of the business], and has the following skilled human resource related to the nature of the BID DOCUMENT:

Sr. Name Qualification Area of Expertise Years of Experience

SN	Name of Personnel	Qualification	Area of expertise	Years of experience
1				
2				
3				
4				
5				

This is to certify that the abovementioned information is true to the best of my knowledge.

Thanking you,

[Official seal of the Company/firm] Date: [Date]

Sincerely yours,

Place: [Place]

-----**End of Forms of Bid**-----